Gettysburg Compiler.

78TH YEAR. GETTYSBURG, PA., MAY 26, 1896. NO. 38.

Gettysburg Compiler.

PUBLISHED ON TUESDAY.

STAHLE & BRO., Editors and Proprietors.
SUCCESSORS TO H. J. STAHLE.

TERMS—TWO DOLLARS a year, but if paid strictly in *Cash* and in *advance*, ONE DOLLAR AND FIFTY CENTS will be accepted. No subscription discontinued unless at the option of the publishers, until all arrearages are paid.

ADVERTISEMENTS inserted at the usual rates. Large reduction to those who advertise by the year.

JOB PRINTING of every description—from the smallest label or card to the largest hand-bill or poster—done with dispatch, in a workmanlike manner, and at the lowest living rates.

OFFICE on Baltimore street, a few doors above the Court-house, on the opposite side.

PROFESSIONAL CARDS.

J. L. Williams,
ATTORNEY AT LAW, GETTYSBURG, PA. Collections and all legal business promptly attended to. Office on Baltimore street, first square, in Mrs. M. Buehler's building. May 24, 1892. tf

S. S. Neely,
ATTORNEY AT LAW, GETTYSBURG, PA. Office on York street, next door to Gettysburg National Bank. June 5, 1891. tf

Edward A. Weaver,
ATTORNEY AT LAW, Office over Amos Eckert's store, northeast corner of the Square, Gettysburg, Pa. Will carefully and promptly attend to all business entrusted to him. Feb. 15,'87. tf

Geo. M. Walter,
ATTORNEY AT LAW, JUSTICE OF THE PEACE. Office with J. A. Kitzmiller, Esq., Baltimore street. Collections and all legal business promptly attended to. Mar. 29, 1892. tf

JOHN H. M'PHERSON. DONALD P. M'PHERSON.
McPherson & McPherson,
ATTORNEYS AT LAW, GETTYSBURG, PA. Office second-story *Star and Sentinel* Building. Will promptly attend to all legal business entrusted to them. Feb. 11, '96. tf

C. W. Stoner,
ATTORNEY AT LAW, GETTYSBURG, PA. Office on Baltimore St., on second floor of Columbian Building. Oct. 25, 1892. tf

R. E. Wible,
ATTORNEY AT LAW, GETTYSBURG, PA. Office on Baltimore St. on second floor of Columbian Building. May 31, '93. tf

Wm. Hersh,
ATTORNEY AT LAW, GETTYSBURG, PA. Will carefully and promptly attend to all legal business entrusted to him. Office on Baltimore street, opposite the Court-house. Sept. 19, 1893. tf

G. J. Benner,
ATTORNEY AT LAW. Office in rooms formerly occupied by Dr. Brenneman's Drug Store. Dec. 16, 1890. tf

J. A. Kitzmiller,
ATTORNEY AT LAW, has his office in the second story of the Spangler building, Baltimore street, Gettysburg, Pa., formerly occupied by H. B. Woods, Esq. Will promptly attend to collections and all other business entrusted to him. May 3, '91 tf

WM. MCCLEAN, Late Prest. Judge. WM. ARCH. MCCLEAN.
Wm. & Wm. Arch. McClean,
ATTORNEYS AT LAW, GETTYSBURG, PA. Offices—West side of Baltimore street, third door from Centre Square. Jan. 8, 1895. tf

J. L. Kendlehart,
ATTORNEY AT LAW. Lately practicing in Philadelphia, has removed to Gettysburg and resumed practice in the several Courts of Adams county. Office on Baltimore street, opposite the Court-house, in the rooms recently occupied by Hon. S. McC. Swope. All legal business promptly and carefully attended to. Jan. 29, 1896. tf

W. C. Sheely,
ATTORNEY AT LAW, GETTYSBURG, PA. Office in rooms over G. W. Spangler's Store. Dec. 16, 1890. tf

J. L. Butt,
ATTORNEY AT LAW, GETTYSBURG, PA. Collections and all legal business promptly attended to. Office on Baltimore street, with J. A. Kitzmiller, Esq., second floor of Spangler Building. Feb. 5, '95. tf

Wm. P. Quimby,
ATTORNEY AT LAW, GETTYSBURG, Adams co., Pa. (Formerly with Judge Wills.) Office on Chambersburg street, next to Buehler's Drug Store. July 19, '87. tf

Chas. E. Stahle,
ATTORNEY AT LAW, GETTYSBURG, PA. Will promptly attend to all legal business entrusted to his care. Office in COMPILER Building. Mar. 13, 1895. tf

Wm. McSherry, Jr.,
ATTORNEY AT LAW, GETTYSBURG, Adams co., Pa. Will carefully and promptly attend to all legal business entrusted to him. Office opposite the Court-house. Dec. 5, 1894. tf

John Reed Scott,
ATTORNEY AT LAW, GETTYSBURG, PA. Office first door, second floor Columbian Building, Balto. st. All legal business will receive prompt attention. Sept. 27, 1892. tf

Dr. F. C. Wolf,
HAVING located at EAST BERLIN, Adams county, hopes that by strict attention to his professional duties he may merit a share of public patronage. April 12, 1886. tf

Dr. J. W. Tudor,
DENTIST, GETTYSBURG, PA.
OFFICE in Eckert Building, second floor. Odontunder always on hand for painless extraction. April 10, 1891. tf

Dr. J. L. Hill & Son,
J. L. HILL, M. D. JAS. M. HILL, D. D. S.
DENTISTS, GETTYSBURG, PA.
OFFICE on Chambersburg street, one door west of Lutheran church. Nitrous Oxide Gas administered. April 13, 1886. tf

Dr. Geo. M. Dill,
PHYSICIAN AND SURGEON,
A GRADUATE of the University of Pennsylvania, has located in Arendtsville, Pa., and by close attention to his profession, duties hopes to merit the confidence and respect of his patrons. Office in rooms formerly occupied by Dr. Lecrone. Oct. 22, 1895. 6m

Dr. Geo. P. Weaver,
PHYSICIAN AND SURGEON, ARENDTSVILLE, PA. Successor to Dr. O. W. Thomas. Office at his late residence, where he will give prompt attention to business. Special attention given to diseases of the ear, nose and throat. Jan. 1, 1895. tf

Dr. Jas. G. Stover,
HAS located, for the practice of his profession, in Bendersville, Pa. Prompt attention to business. Office on Chambersburg st., 3 doors east of the Lutheran church. June 14, 1892. tf

Dr. J. W. C. O'Neal.
OFFICE ON BALTIMORE STREET, near High, Gettysburg, Pa. Sept. 5, 1878. tf

Dr. Henry Stewart,
PHYSICIAN AND SURGEON, GETTYSBURG, PA. Office and residence on Baltimore Hill. Special attention paid to diseases of the Eye, Ear, Nose and Throat. Sept. 24, 1895. tf

Dr. C. E. Eckenrode,
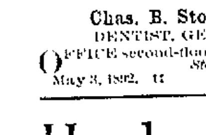
DENTIST, GETTYSBURG, PA. Office on High street, west of the Catholic church, where he can be found at all times, both day and night. Charges moderate and all work warranted. Oct. 14, '84. tf

Chas. B. Stouffer, D. D. S.
DENTIST, GETTYSBURG, PA.
OFFICE second-floor of *Star and Sentinel* Building. May 3, 1892. tf

Hardware Store

Hardware,
Iron and Steel,
Woodenware,
Tinware,

Sporting Goods,

Leather,
Carriage Findings,
Shoe Findings,
Peints, Lamps,
Glass, Oils, &c.

WM. & L. MAYER,

Balto. Street, Opposite Compiler Office,
Gettysburg.

No Eye-closing.

No fictitious prices, but

100 Cents

—IN—

Merchandise

FOR

Every $1.00

left with us.

C. B. KITZMILLER.

Hats & Shoes.

P. S.—No auction, or old stock.

PLUMBING
Gas and Steam
FITTING.

Gas Fixtures, Gas Stoves, Piping of all kinds.

BATH TUBS AND FIXTURES.

Everything done in a workmanlike manner.

Agents for Furman Steam and Hot Water Boilers.

A share of the public patronage is solicited by

A. B. PLANK & BRO.

Shop on Stratton street, near W. M. R. R. May 12, 1895. 1y.

$40 Per Month.

SALARY GUARANTEED

GENTLEMAN or lady for term of six months or a year. Call on or address
WM. T. JOBE,
222 Balto. Street, GETTYSBURG, PA.
Feb. 11, 1896. 6m*

Consumption's Cruel Record.

More than two-fifths of all deaths in this country are caused by consumption and pneumonia. This diagram tells the story:

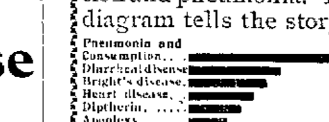

By the timely use of Dr. Acker's English Remedy, consumption and pneumonia are quickly and absolutely cured. Take it at the first sign of sore throat and lungs.

3 Sizes; 25c., 50c., $1. All Druggists.
ACKER MEDICINE CO. 16-18 Chambers St. N.Y.

LONG EXPERIENCE

enables us to give our customers just what every one wants, satisfactory work. Modern tools, best material, and skilled labor brings

QUICK WORK

and that is what we have. We have four different repairing departments, watch department, engraving department, clock department and jewelry department, all under one personal supervision. Then last but not least we offer you

Low Prices,

lower than elsewhere when the quality of our work is considered. When others fail to please you try at the wide-awake jewelry store opposite the Eagel Hotel.

JOHN L. WEAVER, Jeweler.

Rambler Bicycles

You'd Choose Smooth Sailing

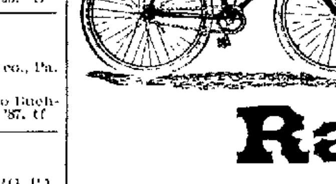

Just so with Bicycles. There are wheels which "look the same" to unpracticed eyes—BUT THEY ARE NOT.

Rambler
Bicycles

Have the confidence of best informed and experienced riders for health, pleasure, or gain—because always reliable.

Ramblers are "smooth running" bicycles—strong enough for all sorts of roads. Catalogue free upon application.

H. J. Brinkerhoff, Jr.,
AGENT FOR ADAMS COUNTY.

Ramblers sold on easy terms.

Spring and Summer
CLOTHING.

Men's Suits, $1.50, $5.00, $6.00, $7.00, $8.00, to $12.00. The best suits this season we ever sold for so small a sum.

Boy's and Childrens' Suits.

A FULL LINE. PRICES REASONABLE.

Call and examine our 75c men's Pants, and 25c Work Shirts. Hot Weather Clothing—Coats 50c. Alpaca coats $1.00 to $2.50. Our Double Breasted Serge Coat and Vest, latest for young men. Large assortment of other styles.

Hats—Stiff, Tourist, Straw, &c. The latest styles, also many hats left over that you can buy at half price.

Gent's and Ladies' Trunks and Valises.

J. H. MYERS,

CLOTHIER AND FURNISHER.

Have your suit made to order at J. H. Myers', the Leading Tailor and Clothier. A good fit and well trimmed.

No. 11 Balto. St., -- -- -- GETTYSBURG.

BLOOD WINE,

A CURE FOR ALL

DISEASES

OF THE

Liver, Kidneys & Blood

Large Bottle 50 Cents.

FOR SALE ONLY AT

Huber's DRUG STORE.

RAMON'S Liver Pills and Tonic Pellets, a perfect Treatment for constipation and biliousness. One pill a dose.

IF you want to wear Shoes and Hats in the latest styles go to ECKERT'S. m5.tf

BATTLEFIELD LIVERY

—REAR OF—

Washington House

DAVID McCLEARY, Prop'r.,

Carlisle St., opposite W. M. Depot and one square from P. & R. Depot, GETTYSBURG, PA.

THE BATTLEFIELD A SPECIALTY.

Horses Bought and Sold.

Mar. 12, 1895. tf

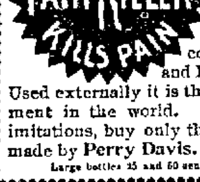

Taken internally cures cramps and all bowel complaints, sudden colds, chills and La Grippe. Used externally it is the best liniment in the world. Beware of imitations, buy only the genuine made by Perry Davis. Sold everywhere. Large bottles 25 and 50 cents each.

Gettysburg Compiler

Gettysburg, Pa., Tuesday, May 26, 1896.

McKINLEY CAPTURES THE A. P. A.'S.

In the early part of the contest for the Republican nomination for President the American Protective Association was organized in some sections of the country, notably in the South, in support of McKinley; but at a later period the attitude of the several Republican candidates for President was investigated by a sub-committee of the Advisory Board that made an official proclamation denouncing McKinley, and declaring that the members of that order could not support him.

An aggressive battle was made against McKinley by prominent representatives of the A. P. A. organization, but extraordinary efforts were made by McKinley's friends to make inroads in the order and bring out counter-statements, and the matter was fully canvassed before the meeting of the Supreme Council that is now in session in Washington. When the Supreme Council met, the committee that had made the report against McKinley reaffirmed it, but the Advisory Board took definite action on the subject on Saturday, and reversed the decision of the committee and restored McKinley as an eligible Presidential candidate within the circle of the A. P. A. organization.

The official report made by the National Advisory Board of the Supreme Council on the McKinley question admits that the accusations made against McKinley were "sustained by the evidence in possession of the executive committee of this board at the time of the publication," but it adds that a special committee of the order had interviewed McKinley on the subject, and that he "denies and explains the greater part of the matter contained in said evidence, which statements are accepted by this board."

The most important feature of this official report made by the National Advisory Board of the Supreme Council of the A. P. A. organization, is in the following paragraph:

"Said committee also reported that in said interview with Governor McKinley he fully and unequivocally indorsed the principles of this order and in order that no injustice may be done him, we recommend that so much of this action as may be deemed wise be given to the press for publication."

Here we have the admission that the evidence that induced the committee to declare McKinley unworthy of the support of the organization was regarded as conclusive at the time, but at a conference had with McKinley by a special committee, he denied and explained "the greater part" of the accusations, and his statements were accepted. We also have as another result of this interview between a special committee of the order and McKinley, the distinct statement that "in said interview with Governor McKinley he fully and unequivocally indorsed the principles of this order."

When or where this interview was had is not stated, and that it was held in secret is evidenced from the fact that the public had no knowledge of it whatever, and the purpose to conceal from the public the fact such conference was held is sustained by McKinley's declaration, made in Cleveland on Friday evening last, that he had never had such interview and had never been asked to meet such a committee. Unless McKinley has been falsely reported in all the public journals on this point, he flatly contradicts the official statement of the Advisory Board of the A. P. A. order.

The fact that an order embracing in its membership several millions of votes has thus officially changed its attitude toward a prominent Presidential candidate, after admitting that the evidence originally furnished the order in condemning him, clearly proves that there has been a conference either with McKinley or with those assuming to represent him, although the official report states that the committee conferred with McKinley in person. The result of that interview is assumed to warrant the A. P. A. organization in making public proclamation that McKinley "fully and unequivocally indorsed the principles of this order."

It was entirely proper for McKinley to declare his belief in the principles of the American Protective Association if such are his convictions, but there can be no excuse for a Presidential candidate secretly conferring with a secret organization, and there giving positive pledges of fidelity to the principles and purposes of the order, when he refuses to express an opinion on the question of honest money because it would be improper for a Presidential candidate to give pledges on any question of public interest before his nomination.

If McKinley can pledge himself in secret to a secret organization to ostracise hundreds of thousands of American citizens simply because of the accident of their birth or their religious faith, many of whom are as patriotic and faithful to the government as himself, it ought not to be difficult for him to pledge himself in favor of honest money, and thus give confidence to the country and to the world in the maintenance of the public and private credit of the American government and people.—*Phila. Times.*

PENSIVE PENCILINGS.

Some of the politicians out West are such rabid advocates of silver that they won't even follow the principles of the golden rule.

The young gentleman who seeks employment isn't nearly so likely to meet with success as the young man who hustles for a job.

However weak he may be in other respects the plagiarist must usually be credited with good judgment.

When there is a sensational trial on in court, lovely woman is greatly aided in her efforts to secure a front seat by long experience at the bargain counter.

Most people would be happier if they didn't expect so much. The man who bought a grapevine for nine cents last year, for instance, ought not to be buying bottles now for wine from this year's crop.

WILLIE—(studying his lesson)—"Say, pa, where does the Hudson rise?"

Pa (hesitatingly)—"I don't know exactly."

Willie—"You don't! Just think of it—to-morrow the teacher'll lick me like blazes on account of your ignorance!"

The Democratic Party.

The Democratic party is a hundred years old. When Washington was twice elected president there was really no party in existence for it is not usually said there is a party when there is not an organized opposition to the desires of any number of the people; though it is generally said the Federal party was in existence at that time. In 1796 the Republican party—the progenitor of the present Democratic party—was organized when Jefferson antagonized Adams. In 1800 Jefferson and the Republicans beat the Federal party and it disappeared as a strong factor in politics, dying in 1816.

The Democratic party has seen others beaten and slink away out of sight while it lived on to be probably the oldest unchanged political party in the world. The Republican (Democratic) party was uniformly victorious and elected in succession Jefferson, Madison, Monroe and John Quincy Adams, the latter being chosen by the House. In 1820 and 1824 there were no candidates except Republicans. In some sections of the country the name of Democratic-Republican had been adopted by Republicans and in 1824 they presented Jackson's name for President and called themselves Jackson Democrats. This was the first indication of a Democratic party in presidential elections. Jackson was elected in that year, but as a Republican, and in 1828 was re-elected by the Democratic party, which thenceforward retained that name.

The Whig party was organized during Jackson's first administration, but did not become prominent until 1836, when it had four candidates in the field against Van Buren, who was elected. In 1840 Harrison was elected as a Whig, as was Taylor in 1848. In 1852 Winfield Scott was this party's successful candidate, after which the party disappeared.

The Anti-Mason party was born in 1832, but lasted only a short time, as did the National Republicans (organized 1828,) the Liberal (1840,) the Free Soilers (1848.) Free Democrats (1852,) Americans (1856,) Unionists (1860,) Greenbackers (1876) The present Republican party was organized in 1856, when Fremont was its candidate.

Thus the Democratic party is the only one which continued in successful existence since its organization. First known as the Republican party it became, without change of organization or principles, the Democratic-Republican and then the Democratic.—*York Gazette.*

The Cardinal on the A. P. A.

He Answers Questions Asked by a Republican.

Washington, D. C., May 18.—Through Rev Dr. Stafford, of St. Patrick's church, this city, a prominent Republican, who held a foreign mission under President Harrison, addressed several questions to Cardinal Gibbons relative to the recent denials of religious liberty and attacks of the A. P. A. on the Catholic citizens of the country. The Cardinal sent the following reply, under yesterday's date, from Baltimore:

My Dear Sir: It is the duty of the leaders of the political parties to express themselves without any equivocation on the principles of religious freedom which underlie our Constitution.

Catholics are devoted to both the great political parties of the country, and each individual is left entirely to his own conscience. We are proud to say that in the long history of the Government of the United States the great Catholic church has never used or perverted its acknowledged power by seeking to make politics subserve its own advancement.

Moreover, it is our proud boast that we have never interfered with the civil and political rights of any who differ from us in religion. We demand the same rights for ourselves, and nothing more, and will be content with nothing less.

Not only is it the duty of all parties distinctly to set their faces against the false and un-American principles thrust forward of late, but, much as I would regret the entire identification of any religious body, as such, with any political party, I am convinced that the members of a religious body whose rights, civil and religious, are attacked, will naturally and unanimously espouse the cause of the party which has the courage openly to avow the principles of civil and religious liberty according to the Constitution. Patience is a virtue. But it is not the only virtue. When pushed too far it may degenerate into pusillanimity.

Yours faithfully,
JAMES, CARDINAL GIBBONS.

LOVERS WAITED 50 YEARS.

A singularly romantic episode happened in Bellefonte. Dr. William Rothrock spent his youthful days in that historic town, where he met and loved a pretty girl, Elizabeth Field. They became engaged to be married, but a quarrel separated the lovers. Young Rothrock went West, while his former sweetheart remained here and afterwards became Mrs. Little. Years wore on and neither heard from the other. Then Mrs. Little became a widow, and Dr. Rothrock, who had been married also, lost his wife a few years ago.

Last year in writing to a friend he happened to ask what became of his boyhood's idol, and was greatly surprised to find she was living. He immediately wrote her, and a correspondence followed, which soon reopened the old flame. The Doctor took a journey east, and, after a ten days' visit, left for the West several days ago, taking with him a bride of 76 years, he being 78

HARPER'S MAGAZINE.

The taste for the pleasures of the wilderness, which is rapidly increasing in this country, will be gratified by a paper on "The Ouananiche and its Canadian Environment," announced for publication in the June number of *Harper's*. By the employment of the name "ouananiche" the author, Mr. E. T. D. Chambers, introduces a decidedly pretty and somewhat unfamiliar word into the popular vocabulary; but it should not be inferred from this that he makes a secret of his theme or a hopeless mystery of the angler's art. Quite the contrary.

FROM THE CENTURY CO.

The second paper containing "Impressions of South Africa," by James Bryce, M. P., will appear in the June number of *The Century*. This takes up the race question at the bottom of most of the complications which have made that country the subject of international dispute. Mr. Bryce describes the differences between the Boer farmers and the British government of Cape Colony, that led to the great *trek* of the former into the Transvaal.

DECORATION DAY.

HENRY W. LONGFELLOW'S LAST POEM.

Sleep, comrades, sleep and rest
On this Field of the Grounded Arms,
Where foes no more molest,
Nor sentry's shot alarms!

Ye have slept on the ground before,
And started to your feet
At the cannon's sudden roar,
Or the drum's resounding beat.

But in the camp of Death
No sound your slumber breaks;
Here is no fevered breath,
No wound that bleeds and aches.

All is repose and peace,
Untrampled lies the sod;
The shouts of battle cease,
It is the Truce of God.

Rest, comrades, rest and sleep!
The thoughts of men shall be
As sentinels to keep
Your rest from danger free.

Your silent tents of green
We deck with fragrant flowers,
Yours has the suffering been,
The memory shall be ours.

THE BLOODY ANGLE.

WAR HISTORY RECALLED BY THE UNVEILING OF THE HANCOCK STATUE IN WASHINGTON.

From the Washington Post, May 17.

Thirty-two years ago yesterday the North was eagerly watching the Army of the Potomac. The repulse in the Wilderness had occurred on the 5th, 6th, and 7th, and from the beginning of Grant's advance, to June 30, the Army of the Potomac had lost, in killed, wounded, and missing, 39,000 men. The North was being heard from in angry gusts of passion at the unprecedented "butcher's bill," but the iron soul of Grant was undaunted by the censure and clamor.

"I will fight it out on this line"—he meant his left-flank movement on Richmond—"if it takes all summer," he telegraphed Secretary Stanton. And he did. He knew that, ordinarily, three men can overcome one. His policy was silence and attrition. He meant to grind Lee's gaunt, ragged veterans to powder between the upper and nether millstone.

The unveiling of Gen. Hancock's statue yesterday recalls one of the most terrible conflicts of the war—the fight at "the bloody angle," in Lee's line, near Spottsylvania Court House.

In the Confederate line, as located by Gen. Lee, there was a faulty place. None knew it better than the Confederate chief. Two days before the battle, Gen. Lee, with Gen. M. L. Smith, who, April 16, had been sent to the Army of Northern Virginia, as chief engineer, and Gen. Walter H. Stevens, engineer officer on Lee's staff, rode along the Confederate lines. About midway the three halted.

"I know what you are about to say, General," said Lee to Gen. Smith.

"I was thinking," the other responded, diffidently, "that this angle"—pointing to a place where the line took on the shape of a widely inverted V—"is the weak point in your disposition. It certainly is the only one I have noted as yet."

"Yes, I know it," the Confederate commander answered, "but I could not avoid it. And if Humphreys"—a consummate engineer officer, then chief of staff of the Army of the Potomac—"should see this, the brunt of the Federal attack will be here."

In his reconnoissance of Lee's line, Humphreys had seen it.

At midnight, May 12, the Second Corps was silently moved from its position, and two divisions—Birney's and Barlow's—were put into marching columns. The night was warm and pitch dark. They were to assault the Confederate line at the faulty angle at dawn of day. So dense was the darkness, aided by a thick fog, that nothing could be seen, and there was great danger that the enterprise might become a bad blunder. The troops dared not wait until day began to break, for then they would be overwhelmed.

The evening before the assault Gen. Hancock rode over most of the ground alone, and succeeded in making a very satisfactory examination. A residence, called the Landrum house, he noticed, was a prominent landmark of the neighborhood. He fixed its location carefully in his mind. It was well he did so.

"I guided my movements by that house," he said to Col. Richard Lee years after, "and I do not know how I could have found my way but for it."

Gen. Ed. Johnson's division of Ewell's corps was holding the difficult place. Poor fellows, they were dog tired with three days of hard fighting, and weak, for they had no food but parched corn. So the Federal advance absolutely stepped over the sleeping, half-starved centre lines without waking them, and finally reached the work itself. There they encountered a vigilant line of sentinels, who gave the alarm.

The battle then began. The darkness and fog made it difficult to distinguish friend from foe. But the kepi of the Union soldier marked him, while the Confederate was clearly indicated by his gray slouched hat. Not much firing occurred after the rush. It was man to man, with bayonet and clubbed musket.

"The dead were piled so high that they formed breastworks for both sides," says Gen. — now United States Senator—John B. Gordon. "In the history of modern war there is no record of an assault so bloody nor of one so boldly contested as that of May 12, 1864."

After repulsing two attacks, the third rush was not to be overcome, and the Army of the Potomac scored its first triumph under Grant. Major Gen. Edward Johnson's division lost very heavily, and he, with Gen. George H. Steuart, one of his brigade commanders, was captured.

"How are you, Ned," said Hancock, holding out his hand when the two general officers were brought to his quarters. (Hancock had the rare quality of looking fresh and clean, no matter how hot the work might have been in which he was engaged an hour before. Col. Osman Latrobe of Longstreet's staff was another who was natty and well dressed always. Pelham, Steuart's chief of artillery, was of the same kind.) "I'm sorry for your misfortune, Ned, but if you had to be captured, I am pleased that it is my good fortune to entertain you."

Johnson's fine eyes filled with tears. He and Hancock had served together in the old Sixth Infantry on the plains years before, and had been like Jonathan and David. Johnson was a Kentuckian, and was Hancock's senior by about ten years. "Thank you, Hancock," he managed to say.

"How are you, George?" Hancock said, turning to Steuart, whom he had also known well in the old army.

Now Steuart, never too amiable at any time, was humiliated by his misfortune of capture and mad all through. He did not notice the outstretched hand of his captor, but drawing himself up to his full five feet seven inches, he replied: "Sir, I am Gen. Steuart of the Confederate army!"

Hancock's face in an instant was scarlet. "Under any other circumstances, Gen. Steuart, I should not have offered you my hand," was his only reply. "Pray be seated, gentlemen," he went on; "we will have breakfast directly. You know Col. Morgan [the corps inspector, an old army man], and I wish to present Gen. Walker, my Adjutant General."

Hancock gave the two such a breakfast as they had not seen for months, save in dreams. Johnson gave Steuart a wigging at the first opportunity, and Steuart, who knew he had been wrong from the first, made the amende.

"My God, Humphreys, are these men fighting like they do and with nothing but this to eat day after day?" said Gen. Grant to the chief engineer of the army, the day after the battle, as he finished the inspection of a dozen Confederate haversacks.

He found nothing in them but some parched corn.

HER THOUGHTS.

Their first quarrel.

The young wife sat in the gathering twilight, gazing absently out of the window, thinking of the event, which seemed so long ago—in reality that very morning—which had come to mar the happiness of their hitherto unclouded married life. It had all come up so swiftly and was over so suddenly that even now she could scarcely recall how it had first begun. Oh, yes, she remembered, and such a trivial matter, too, that she was almost ashamed now to acknowledge it to herself. To think that a cup of coffee should have come between them, and a cup of bad coffee at that!

Yes, she confessed to herself that it was bad, and that he had a right to complain. When he spoke of it in his gentle way she had felt the hot blood mount to her cheeks, and almost before she knew it she had told him that he would better go to his club, where he would doubtless be better served. This had aroused him, and his reply was to the effect that she was no doubt correct in what she said, and that it would be a pretty poor club, etc. Even now she could hear the slam of the door as he went out and recall the bitter rebellious feelings that had come over her, and yet how long ago it seemed.

Since then, during the long, anxious day, she had had time to reflect. All this angry feeling had gone now, and in place of it she was conscious of a great sadness, a deep remorse. For in the moments of calmness that had come to her she felt that he was right. If she had only been willing at the time to acknowledge that he was right, and to promise better in the future. How many times, she reflected, had he acknowledged himself wrong! But her absurd pride had stood in the way. Never mind, she said to herself; she would make it up to him. Dear boy! No wonder that he had become angry with her! Would he forgive her now? She wondered. Why did he not come? Oh, the passionate longing for him that she had in heart! She wished she might go up behind him softly and put her arms around his neck and ask pardon.

And yet, in the midst of her reverie, when he came gently in and stood silently in the centre of the room, she could not, somehow, bring herself to speak first. She continued to gaze out of the window, while he said, as he came up behind her, just the way that she would come up behind him:

"Darling, will you forgive me?"

Then she turned her head slowly around, and looking at him with a superior smile, replied:

"This time, you foolish boy, but you must promise never to act so again."—*Harper's Bazar.*

THERE WAS NO COLLUSION.

Uncle Ben was confronted with his supposed accomplice in a henroost robbery.

"Fote de Lawd, Jedge, I never seed dat nigger befo'."

"That may be, Uncle Ben, but the evidence goes to show that you were in collusion with the prisoner, and——"

"'Skuse de interrupshun, sah, but dat's whar Ise got de ebidence on de hip. Hit warn't in Collusion, it war in Harrisville dat I fust met de niggar."

The court explained the meaning of the word collusion.

"I don't 'pute de 'lucidations ob de word; it am kerec', no doubt; but, boss, yo' is mistaken ag'in. Dar was no collusion 'tween us. Hit don't stan' to reason dat dere was, kase dat nigger always wants de hull profits, an' I neber colludes wid dat sorter man. Ise a hon es' man, Jedge, an' whar dar's no chance for me ter get nuffin, I neber collude."—*Texas Sifter.*

GOT IT AT A BARGAIN.

"Dear," she said, and her sweetest and most engaging smile illumined her face, "if you had a handsome lap-robe could you use it?"

"Certainly not," he replied. "You know very well that we haven't a vehicle of any description."

"That's what I thought," she returned, "so I have packed it away. Later, when we are wealthy and keep horses, we can—"

"Packed it away!" he exclaimed, interrupting her. "Packed what away?"

"Why, the lap-robe," she answered sweetly.

"But we haven't a lap-robe," he protested.

"Oh, yes, we have," she returned. "I happened to stumble into that department of one of the big stores to-day, and they had marked them down so low that I felt I ought to get one before the opportunity slipped away."

"But we don't need—"

"Not now, but we may," she interrupted. "It's just as well to get these things when they can be had at a bargain, and this was a real bargain. You men are very thoughtless about such things. You would never have thought of buying this robe now; you wouldn't have had the foresight, but would have waited until you had a horse, and then very likely you would have to pay a dollar more for it."—*Chicago Post.*

SHE—"Why did Mrs. Eupee contest her husband's will?"

He—"Force of habit, I suppose. She always did when he was living."

WHY MRS. BANKS REMAINED AT HOME.

"John," said Mrs. Banks, "as you will have to stay in the house until your cold is better, why can't I go over to Chatham and visit sister Jennie?"

"You can," said Mr. Banks, with pleasing alacrity.

"And you will run the house?"

"You bet I will."

"You won't run it into the ground?"

"I guess not."

"Well, I'll tell you just what to do each day that I am away."

"You don't need to, Mary. I've learned all your methods by heart. I can give you the schedule in half a shake of a lamb's tail."

"I don't believe you know the first thing," said Mrs. Banks, doubtfully.

"Yes, I do, and I'll prove it. I begin the day by beating the new milkman down several cents on a quart, the saving going towards future matinee tickets."

"John Banks, I think you're real mean!"

"I will manage to have a day's washing done in half a day. That will go to pleasure rides on the street cars."

"You're just horrid, so you are."

"I will obtain all the neighborhood news by going across the street to borrow a pattern from Mrs. Smith. The bread will burn black while I'm away, but you always say that burned bread is wholesome, so that won't matter."

"O, indeed, and what next?"

"I shall then sell $10 worth of old clothes to the ragman for $1.50 and subscribe for the 'Perennial Encyclopedia,' to be delivered in installments, at a dollar a volume, for forty years."

"I am not going away a step," said Mrs. Banks, resolutely. "Any man that's as mean as you needs watching." And she gave up her visit.—*Detroit Free Press.*

A SUITABLE COSTUME.

"It was your sign that reassured me," he said to the clerk in the store where they sell men's clothing of all kinds. "I have passed a dozen 'gents' furnishing stores' to get to you."

"I'm glad that we are so favorably considered."

"It was your announcement that won me, you call yourself 'an adviser in gentlemen's apparel,' and what I want now more than anything else is advice."

"We can show you what is absolutely correct in every department of your attire."

"That isn't what I want. It is a matter of moral courage. Do you think that in this climate, where the weather changes so often and so much, a man would be justified in disregarding the comment of the untutored mob, and dressing himself in such a way as to insure seasonableness."

"Certainly," was the answer. "Seasonableness is the first requisite of correct attire."

"All right. That relieves my mind and I'll get right down to business as a purchaser. Gimme a straw hat and a furlined overcoat.—*Washington Star.*

Merely Enjoying Himself.

"Did you fall in," asked a sympathizing bystander.

The man in the dress suit who had just been hauled, dripping with slime, out of the icy slush of the Chicago river, looked at his questioner with a sardonic gleam in his eye.

"Oh, no!" he said, his teeth chattering, "I b-b-b-b went in ch-ch-ch-ch-on purpose! I wanted j-j-j a bath, you f-f-f-f- durned fool!"—*Chicago Tribune.*

"YOUR wife seems anxious to be up-to-date, Tugby."

"Up-to-date? She's 'way ahead; she's got a lot of trouble borrowed for year after next."—*Chicago Record.*

MRS. SQUAT—"You are the stupidest man I ever saw.

Mr. Squat—"I presume I am. I wouldn't have been your husband otherwise."—*Augusta Comfort.*

"BOY'S don't get licked for going in swimming nowadays?"

"No, they borrow their big sisters' rubber bathing caps, so that wet hair can't cut no ice."—*Chicago Record.*

CITY MAN—"How far is your house from the station?" Suburbanite (hesitatingly)—"Well—that depends on whether you are running to catch a train."—*Somerville Journal.*

CITIZEN—"You have accepted a bribe, sir. I will expose you."

Official—"Pray do not. Think of my innocent family. Besides, my creditors would give me no peace."—*Detroit Tribune.*

"I," SAID the unmarried lady, "never married because I wanted to be free to have my own way."

"Why, that's the very reason I married," exclaimed the married one.—*Indianapolis Journal.*

THE BISHOP (to young widow)—"My sister, I dare say you find comfort in the thought that you made your husband happy while he lived?"

Young Widow—"Yes. Poor Jack was in heaven till he died."—*Pick-Me-Up.*

GRACE—"Why do you start so?"

Frank—"Did I understand you to say your father is failing?"

Grace—"Physically, I mean."

Frank—"Oh, all right! I was afraid it was something serious."—*Collier's Weekly.*

BARBER (pausing in the mutilation)—"Will you have a close shave, sir?"

Victim (with a gasp)—"If I get out of this chair alive I shall certainly consider it such."—*Richmond State.*

MRS. WALLACE—"I wonder if gasoline will remove green paint?"

Mr. Wallace—"Dunno. Should think it ought to; I have known it to remove a green hired girl in two seconds."—*Cincinnati Enquirer.*

A Great Triumph.

Instant relief experienced and a permanent cure by the most speedy and greatest remedy in the world—Otto's Cure for Lung and Throat diseases. Why will you continue to irritate your throat and lungs with that terrible hacking cough when G. Frank Meals, Gettysburg; Henry Myers, Hampton; E. Taylor, Bendersville; E. M. Stevens, Biglerville; H. R. Lower, Table Rock; C. W. Strickhouser, Mt. Zion; Jas. Cunningham, Fairfield, sole agents, will furnish you a free sample bottle of this great guaranteed remedy? Its success is simply wonderful as your druggist will tell you. Otto's Cure is now sold in every town and village on this continent. Sample free. Large bottles 50c and 25c.

Our Washington Letter.

Editors of Compiler: Secretary Olney has been using some plain language to Spain in connection with those Americans it proposed to execute as the result of a court martial in Cuba, and he is prepared to talk still plainer if necessary to prevent punishment out of proportion to their offense being given them at the civil trial which Spain has promised them.

Not a single Democratic member of the House Committee on Interstate and Foreign Commerce voted for the Mahon Nicaragua canal bill, which was this week ordered to be favorably reported to the House by that committee. That is creditable to the Democrats on that committee. It is a Republican bill, founded upon the Republican idea of public subsidies for private enterprise. It might as well appropriate $100,000,000 outright as to provide government bonds to that amount, as it does, so far as the final result is concerned. With the example of the Pacific railroads before them the people of the country should not endorse another scheme to loan the public credit to private corporations. If Congress regards the building of the Nicaragua canal as a public necessity let it provide for buying the interest of the private company and for having the canal built by the government. We have already had enough of the results of government partnership with private individuals. Czar Reed has not yet indicated whether he will allow this bill to pass at this session.

Senator Smith, of N. J., returned to Washington more convinced than ever that the Democrats can win this year if they exercise care and discretion. Speaking of the State convention in New Jersey he said: "The Democrats gathered at Trenton with as much vim and spirit as they ever did. There were plenty of candidates for delegates to the National Convention, and among the rank and file there was a very general opinion that if the National convention would only do the right thing on the money question there was hope of carrying New York, and that Connecticut and New Jersey would certainly be in the Democratic fold."

Railroad men as a rule regard political conventions merely for the money they put into their coffers by the increase in travel. Hence, these words of a prominent railroader, now in Washington, contain not a little encouragement for Democrats: "The premature capture of the Republican nomination by McKinley is killing interest in the St. Louis convention, but the railroads will do much better business on account of the Chicago convention. The content over the financial question will be sure to attract interest and spectators, and although Chicago didn't know it at the time, she got much the best convention so far as attendance is concerned."

The Democratic Senators—Harris, Vest and Walthall—who form the majority of the subcommittee of the Senate Finance committee which has been designated by Senator Morrill, that foxy old Republican, to investigate the issues of bonds by this administration, under the resolution adopted by the Senate, are too smart to fall into the trap which has been set for them by the Republicans. They were selected because of their being silver Democrats, with the hope that they would use the investigation to widen the financial breach in the Democratic party. The other members of the subcommittee are Jones, of Nevada, and Platt, of Conn. Secretary Carlisle notified the committee as soon as it was named that he would render all possible assistance. He has been asked to submit a statement in writing covering all the bond issues, and from that the committee will decide whether it wishes to examine Mr. Carlisle personally.

HARPER'S BAZAR.

During the month of May *Harper's Bazar* will furnish many designs for cotton gowns, shirt waists, and graduating dresses for young women. Beautiful illustrations of parasols and fans will interest its readers. Especial attention will be given in "New York Fashions" to novelties in fabrics and to the best way of making up the favorite materials of the season. Mrs. Annie Nathan Meyer will have a paper on Barnard College, with a picture of Miss Emily J. Smith, its popular Dean.

HARPER'S WEEKLY.

A journal that keeps itself well abreast of current events cannot, of course, positively engage its space in advance. It is with that understanding that the plans for *Harper's Weekly* are given. Some of the features included in the general plan for the present month are these: Illustrated articles on the dedication of the "New site of Columbia"; "Olympic Games" at Athens, by Prof. Charles Waldstein; a "Newly-discovered Portrait of Washington" by Peale; "The Tennessee Exposition," and the "Opening of the Red Lake Indian Reservation." There will also be an important contribution from the World's Transportation Commission, extending over seven pages of illustrations and text, entitled "China To-day." This will treat of the recent visit of the commission, and give the result of its study and investigations of the present problems of the empire with relation to government, transportation, and commercial development.

LADIES' HOME JOURNAL.

Ex-President Harrison's articles have proved such an enormous success with *The Ladies' Home Journal*, adding over 100,000 to the circulation of the magazine, that the series will be extended beyond the original limit. The ex-President has now reached the treatment of "The President's Official Family" in his series, describing the relation which each Cabinet member holds to the President. Then he will show "How the Senate Works" and "How Congress Legislates,"—each in a seperate article.

Dr. Parkhurst's articles to young men in *The Ladies' Home Journal* have turned out to be next to General Harrison's articles, the most profitable venture which that magazine has ever undertaken. His coming papers will deal with a young man's social life; his business success; as a citizen; his religious life and his marriage.

AGENT—"Can I put a burglar alarm in your house?"

Lady—"No, we don't need it."

Agent—"But—"

Lady—"No, I mean it; the family across the street watches the place so closely that even a burglar couldn't get in without being seen."—*Chicago Record.*

"DID you read about that 200-pound man getting carried off?"

"Gracious no. How? Who did it?"

"Pneumonia."

SATAN smiles when a christian counts what a neighbor puts in the contribution box.—*Uncle Dick.*

ROYAL

BAKING POWDER
Absolutely Pure.

A cream of tartar baking powder. Highest of all in leavening strength.—*Latest United States Government Food Report.*

Royal Baking Powder Co.,
106 Wall St., N. Y.

You
even
unces
u get
s you
cents.

OK!
a full line of
re, Gro-
and Shoes, Hats
Caps, Paints and Oils,
pt in a general store.
next 30
Days at Cost.
gain.
ore buying elsewhere.

TROSTEL,
NDTSVILLE, PA.

ENTS

OW & CO.

ryland R. R.

RRISBURG DIVISION.

ures Sick-Headache,
mps, Cholera Morbus
ents for large bottle.

NEWSPAPERARCHIVE®

Gettysburg Compiler

STAHLE & BRO, EDITORS AND PROPR'S

Gettysburg Pa, Tuesday, May 26, 1896

STRENGTH FOR THE PARTY.

Of the measure of interest taken by the members of the Democratic party in the party's affairs, and on the degree of respect shown for the wishes of the members will depend our party's future. If a convention shall assemble, July 20th, to nominate a ticket for the coming election, composed of delegates who shall be known to have been chosen by the voters of the various wards and townships to represent the party, who shall have in their considerations the good of the party alone, whose nominees shall be known to be straight, unbiased Democrats the ticket will receive the support of the Democratic people but the fact may as well be understood now, and looked squarely in the face, that no candidate will run even the smallest chance of election, whose nomination is in the least degree distrusted.

The Democratic people justly demand a ticket which represents the party and its principles one composed of men whose purity of character and honesty of intention can not be questioned, of whose nomination there is not a shadow of doubt. If such a ticket is placed before the people it will receive the support of a very large majority at least.

It is advisable for all engaged in politics to understand also that the people will be considered at the primaries they will make their power felt at the polls. The Democratic voters of Adams county have supported the ticket loyally and long though in some cases against their desires, but a time came when even their regard for their party was outweighed by their belief in fairness and purity in politics. From that day to this the Democratic party in Adams county though seemingly disrupted, has been gathering real strength in its determination to rid itself of a management which was not consistent with the people's desires nor the party's tenets. Real strength for the greatest power of any party is in its standing before the people, and the clear and well defined conclusion reached by so many Democrats that a change is needed is an undoubted indication that the majority desire freedom from corruption and fairness always in action. In this is the strength of the party, and the broader grows the scope of it and the more determined the opposition becomes to injustice and corruption the quicker will the party take its former position in this county—respected of all men, and voted for with confidence. There is nothing in wire pulling or in the various political manipulations often practiced for sooner or later the purpose to hoodwink the people is discovered, and the end of him who practices the deception is at hand.

A clear, definite honest purpose to do one's duty conscientiously whatever one's occupation wins in the end always. Let that principle be applied to politics let the rights of the people be observed and the future success of our party at the polls and in the fulfillment of its purposes is assured.

McKINLEY AND THE A P A.

Mr McKinley the leading Republican candidate for the Presidency, is supposed to be a very shrewd politician but he is becoming so much entangled that presently the people will know where he stands. He seems to be timid about making a statement on the currency question thus offending the sound money people of the land, and he has secret meetings and makes secret agreements with the A P A in order which is repugnant to all who believe in liberal institutions, but is thought to be strong in votes.

The pretense was made some months ago that McKinley had rendered himself obnoxious to the A P A by refusing to answer interrogatories made by that order or give pledges. It was represented that all the other Republican presidential aspirants had appeared before its committee either in person or by representatives and answered its questions but the fearless and independent McKinley would not recognize its demands.

But last week he acknowledged his endorsement of the principles of the order, and it is now announced that the executive committee of the A P A have agreed to take the boycott off McKinley and let the members of the order vote for him if they wish to. The whole proceeding was intended to create the impression that the organization was not pleased with him but there is every reason to believe that there was an understanding between them.

Mr McKinley is trying to carry a big lot of water on both shoulders.

The Congressional Nomination

The readers of this paper well know our position on the Congressional question. We have from the first held that the nomination for the next two years belong to Adams county. The rotation system is the accepted law of the district and to violate it now in the interest of any candidate would be a gross wrong from which fair minded men will shrink. To inflict this wrong upon Adams county now will breed trouble and disaster for the future.

Fair play is a jewel and because Adams is smaller than either of the other counties in the district our Democrats will insist for this very reason that she shall have her rights. The custom in the past has always been to concede the nomination to the county entitled to it by a vote of the return judges and permit the choice of the county so entitled to name his own conferees. If this is not done Cumberland might decide for an Adams or York county man not the choice of the Adams or York county Democrats—a situation which Cumberland county would not stand if the case were reversed.

WEYLER'S ORDER AND CIGARS.

S I Moss, W M Jacobs & Co and John F Reed & Co of Lancaster, who employ hundreds of hands and use large quantities of Havana tobacco state it is their opinion that the order of Gen Weyler preventing the export of Havana tobacco from Cuba will not affect the cigar industry in this vicinity. There are very few clear Havana cigars made in that city, but what are termed Havana seed cigars, made of Havana filler with domestic binder and Sumatra wrapper are extensively manufactured. In the judgment of the manufacturers, there is a sufficient supply of Havana fillers in the bonded warehouses and in the hands of the manufacturers and jobbers to last at least two years.

Buchanan Valley Items.

The cut worms are unusually destructive this season in corn fields and gardens.

The fine rain of last week was much appreciated by the farmers. The grain and grass was suffering for the want of rain.

The organ recital and musicale for the benefit of St Ignatius church will be held in the church on the evening of the 28th of this month.

Mr Edward Sprenkle, wife and children, were the guests of Mr and Mrs John Musser on Sunday.

John Peters shot four large snakes recently. Two black ones measuring over five feet, also two large garter snakes.

The young men of the valley have killed quite a number of crows. They are so destructive to the corn fields. S S S

CORNSTARCH 5c per package at J F Miller's, Agt 1t

TRY the "Sweet Briar Brand" Ca Apricots and Peaches at J F Miller's, Agt 1

From Cashtown.

Tim Minter had some chickens stolen last Friday night.

Geo Geyer also had some corn and chickens stolen several nights ago.

Mrs Charles Mason of West Va, is visiting friends in this neighborhood.

Zachariah Culli... has taken a trip to Altoona for a few weeks.

George Sheely, who has been sick for quite a while, is still confined to his bed.

Harry Orr and wife, of Harrisburg are visiting friends in this community.

This community was shocked on last Wednesday afternoon when the report reached here that Michael Douse, a highly respected citizen of Franklin township, was found dead in the road near Mount Carmel church. Mr Douse was leading a cow from Mr H T Spence's. Mr Spence accompanied Mr Douse to within about one hundred yards of where he fell or was found. Mr Douse told Spence that he could get along himself and thanked him for his help so far and at about 5 o'clock Mrs John Goodermuth found him lying in the road dead. Death is supposed was caused by heart disease from over exertion in leading the cow. Deceased was an old soldier and a $14 pensioner was aged between 52 and 55 years. He leaves a wife and one daughter, Mrs Augustus Smith. S

Fairfield Items.

The wheat is now nearly in head and the rye in blossom which betokens an early harvest. The corn is up and looks well but we hear much complaint of cut worms in the spring plowing. We hear of some planting their ground the second time.

Mr Dunlop Paxton is taking his annual visit to his brother Rev Dr Wm M Paxton at Princeton N J.

Our former townsman Frank Sweitzer of Waynesboro paid us a visit last week.

Mrs Horn... of Anderson Ind is on a visit to her father Lieut C J Sefton, and other friends here.

On Saturday Mrs Chas Knox of Sefton of Knoxlyn fell and broke her right arm near the wrist.

Capt J McGinley has been granted a pension of $8 per month with nearly $100 back pay.

Wm H Low Esq has put an addition to his stable, and made other improvements.

J W Harbaugh is preparing to put up a large hay and grain shed on his farm.

G T Brown is having his house repainted.

W C Rogers is repainting his hall and store room.

On Saturday afternoon the Good Intent base ball team played our home team a game here with the usual result to Fairfield.

On Saturday a squad from James Dixon Post G A R visited Marsh creek graveyard and decorated the graves of the soldiers buried there. Prof R K Sultz and the pupils of the Quarry school participated in the exercises and gave interest to the occasion.

On Sunday afternoon Rev Dr Clarkson of Baltimore delivered a Memorial sermon for the benefit of James Dixon Post No 86 G A R to a crowded house in the Lutheran church. The sermon was based on the words of St Paul "Charity never faileth." It was excellent in thought and expression was delivered in a free and impressive manner and commanded close attention from beginning to end. The Dr was a member of the 5th Pa Regiment which was attached to the 6th Corps participated in the battle of Gettysburg and passed through Fairfield July 6th 1863 since which time this is his first visit.

On Saturday morning next Memorial Day the G A R will meet at their post room at 8 0 o'clock and proceed to decorate the graves of the soldiers buried here. They invite all our citizens to participate in the exercises. In the afternoon they expect to go to Fountaindale.

W S McCreary returned on Friday evening from his trip to Pittsburg as representative of Valley Home Lodge No 749, I O O F.

J Crouse and wife of Littlestown are visiting H M ... and family and their friends here.

Miss Sarah W... of Harney and her niece Miss Phillips of Littlestown are visiting their uncle J S Witherow and family. S

Biglerville Items.

The lawn social held at the residence of ... was a very enjoyable affair.

Daniel Hoffman is painting his house.

The Lutherans are making preparations to hold a strawberry festival about the middle of June.

Charles Shank is making preparations to build an ice cream and oyster restaurant near the square.

A F Crouse is laying a pavement in front of his residence.

C ... Walter raised Wm E Tream's barn on Friday.

Harry Bream and Clayton Crouse spent Saturday and Sunday near Frederick, Md.

A temperance meeting was held in the Lutheran church on last Sunday evening.

A H Walter and family spent Sunday in the Capital city.

Wm Shorter has opened an ice cream room on Carlisle street. J

Arendtsville Items.

The Pondersville Grand Army Post will hold their Decoration service here on the 2 th inst at o'clock p m. The two Sunday Schools of this place will take part in the exercises.

Mr Samuel Boelter raised a new bank barn on his farm in Butler township last Tuesday. John C D Tower contractor.

Wm Funt Jr and Daniel Lester of Butler township are building new houses and Geo H Eltinger an addition to his barn.

Prof J M Harboldt will take his school over the Gettysburg battlefield next Wednesday, 27th inst.

Mr John E Fisher who was badly hurt by a runaway team a month ago, is able to be out again.

Mr A F Eosted reports two large fields of wheat on the Elijah Wisler farm in Butler township extraordinary good.

Last Monday Harry aged 11 and Ray ... two sons of Aaron J Hedges one mile west of this place went to the woods a short distance from their home to cut a pole when all of a sudden a large wild cat came out of the thick underbrush and began to howl and scratch the ground and was about to attack Ray when Harry made a plunge at it with the hand axe which frightened it back somewhat. Harry seeing the danger they were in picked up his little brother and ran home. Then Mr Hedges and Harry took the guns and went to kill it. They fired two shots at it but only crippled it and it made its escape. It is supposed to be the same one that our fox hunters pursued several times last winter on the bear mountain and failed to capture it.

We have plenty of rain and excellent growing weather. P

Barlow Items.

Rev J A Push who has been attending the Lutheran Seminary of Springfield, Ohio returned to Harney with his family, where he will spend his vacation and on last Sunday preached for Rev W G Minnick, of Mountjoy church, who was absent.

Louis Maring, of near this place has repainted all his buildings making them look very much improved. There is nothing like keeping things in good repair. Jona

Jonathan M... is going to repaint his buildings this coming week.

John W ... has improved his property with a new picket fence and had his house and painting some of the buildings.

The Mountjoy church congregation will next week repaint the parsonage.

The Commissioners are repairing the bridge across Plum Run with a new floor and painting the wall near this place.

Memorial Services will be held at Mountjoy church, Friday evening, May 29th and your correspondent asks why not strew flowers on all the graves in all the church yards.

Our young blacksmith of this place, Elmer Clapsaddle is on the sick list. I I S

Granite Hill Items.

The social on Saturday evening for the benefit of Salem U B church was a success.

Miss Laura Sadler visited friends in this place Saturday and Sunday.

Miss Jennie Rindlaub is visiting her brother, William in Carlisle.

J H Beamer, G A McDannell and Kate Miller are the delegates from Salem to the Young Peoples' Christian Union Convention to be held in Hanover June 10 and 11.

Farmers are busy working corn. M

BUCKLEN'S ARNICA SALVE —The best salve in the world for Cuts, Bruises, Sores, Ulcers, Salt Rheum, Fever Sores, Tetter Chapped Hands, Chilblains, Corns, and all Skin Eruptions, and positively cures Piles, or no pay required. It is guaranteed to give perfect satisfaction or money refunded. Price 25 cents per box. For sale at Huber's Drug Store 1y

Bendersville Items.

The program as arranged by the G A R Post for Decoration Day is as follows. The procession will form on Main street in front of the public school house at 2 30, p m and proceed to the cemetery in the following order. Bendersville Cornet Band, I O O F in regalia, P O S of A, in full regalia, Lutheran Sunday School, M E Sunday School friends, S V Drum Corps, G A R Post and citizens. After decorating the graves, the orations of the day will be delivered by John Reed Scott Esq, of Gettysburg, followed by Rev I D Hankey and Rev Quigly. A full turn out of members of the orders is specially requested.

The new I O O F hall is nearing completion painters Grammar and Peters are rapidly putting on the finishing touches.

H S Cashman will start to morrow for Virginia where he will purchase another car load of fine horses.

Amos Pohl is adding many improvements to his already beautiful property on Railroad street.

J D Kentsong has placed a new wind pump on his farm below town.

Contracts have recently been awarded for the erection of the new Lutheran church, and work will soon begin.

Miss Kate Glass, of Harrisburg, spent several days with J C Powley last week.

William Shoemaker and family of Carlisle spent a few days the past week with J W Eldon.

W J Snyder has added a very convenient kitchen to his residence on Railroad street. SUB

New Oxford Jottings.

A committee of thirty on arrangements of the Sons of Veterans, for the proper observance of Memorial Day in New Oxford on the 30th inst, have arranged for the following order of exercises at the cemetery:

America by the audience. Dirge—Hanover Silver Cornet Band. Ceremonies by Sons of Veterans. Male Quartette—"Cover them over with beautiful flowers". Oration by Prof D Eberly. Music by band and strewing of flowers by children. Firing salute by Sons of Veterans. Benediction. The committee to carry out this program are G H Roth, J B Sellers and A J McCadden.

Reliable information is had that the R C Beneficial Society, headed by the McSherrystown Band, together with the fire company of the same place, will participate in the Memorial exercises at this place.

The committee of the Sons of Veterans in charge of the exercises announce that the procession will move promptly at 6 o'clock p m on that day. From what information we can get we believe that it will be one of the most imposing demonstrations ever witnessed in our town.

The Water Plant of New Oxford is being pushed ahead rapidly. One week has passed since the commencement of digging trenches and laying pipes. About 75 men are at work and about one fourth of the pipes laid. Other parts of the plant are being pushed. The engine house is about being completed. The pump is here and foundations for the engine and pump are being completed. The foundation for the stand pipe is about up.

H C Hagaman of Mountpleasant township was in town a few days ago.

Hon C H Duttera of Littlestown was in town a few evenings ago.

I D Hinkle closed out his jewelry store by public auction and left here on Tuesday for his home in Littlestown.

James H Weaver and his son in law Mr Hagaman with their wives of York paid a visit to friends here last week.

Horace Becker and family of Hanover spent several days with her parents Mr and Mrs J McClain Gilbert of this place.

Miss Naomi Schnell spent several days with Miss Maggie Osborn at Flora Dale.

Mrs H M Mowry and two sons of Baltimore visited her mother Mrs Sarah Wiest and friends in town.

C S Myers and wife of Baltimore spent several days with friends here.

Geo A Kingle, wife and daughter spent Sunday with friends at Littlestown.

J B Sellers and wife spent Sunday with friends at Littlestown.

J Sweitzer and daughter Anna of Baltimore spent a few days in town, the guests of H M Schnell and family.

Misses Elda Cook and Lottie Cashman are attending the Epworth League Convention at York as delegates from here.

Several other persons left here for York to attend the League Convention now in session.

A goodly number of persons were in this place from abroad this week some on business and others for pleasure.

New Oxford May ... O

Mummasburg Items

Miss Minnie Stamp and sister, of Hanover were visiting friends here.

Miss Laura Eiggal has returned to her home in Baltimore Md.

Mrs Elizabeth (Kate) Brenneman of Ohio is visiting her.

A Christian Endeavor Society has been organized at this place. It meets every Sunday evening. The officers are Pres O D Diehl Vice Pres Jere J Hummer Treas Mrs M McGrew Rec Sec'y Miss Bertha Hummer Cor Sec'y, Miss Teena W Stahle.

Mr John Laver of Butler township died May 19 aged 81 years 1 months and 7 days. His remains were interred in the Mennonite graveyard last Friday. Revs Wisler, Hurst and Hess officiating. Mr Boyer was a deacon in the Mennonite church at this place for about 40 years.

Rev Mr Miller of Hagerstown Md, will hold divine service in the Mennonite church this Tuesday evening.

Rev M M Noacker of Arendtsville will have service here Sunday at 2 p m.

Abram Warren and family spent Sunday at Flora Dale, the guests of Henry Deardorff. LNO

$1 00 EXCURSION TO BALTIMORE

There will be an excursion to Baltimore on Tuesday June 2nd 1896. Ample time in the city will be allowed to excursionists to attend to business, do shopping visit friends or see the game of ball between Baltimore and Pittsburg. Train leaves Gettysburg at 7 05 a m, Hanover at 7 05 a m and stops at all intermediate stations. Returning leave Hillen at 6 40 p m. The fare will be $1 00 for the round trip. Tickets will be for sale by the station agents or by the conductor on the train, where there is no agent. 1t

Cures

Prove the merit of Hood's Sarsaparilla—positive, perfect, permanent Cures.

Cures of scrofula in severest forms like goitre swelled neck running sores hip disease sores in the eyes.
Cures of Salt Rheum with its intense itching and burning, scald head tetter etc
Cures of Boils Pimples and all other eruptions due to impure blood.
Cures of Dyspepsia and other troubles where a good stomach tonic was needed.
Cures of Rheumatism where patients were unable to work or walk for weeks.
Cures of Catarrh by expelling the impurities which cause and sustain the disease.
Cures of Nervousness by properly toning and feeding the nerves upon pure blood.
Cures of That Tired Feeling by restoring strength. Send for book of cures by

Hood's Sarsaparilla

To C I Hood & Co Proprietors Lowell Mass

Hood's Pills are the best after dinner pills aid digestion 25c

It's Queer How Quick
Pan Tina cures Coughs and Colds 25c
At L M Buehler's Drug Store

FOREST fires last week threatened to destroy the town of McGees, Clearfield county.

It is a fortunate day for a man when he first discovers the value of Ayer's Sarsaparilla as a blood purifier. With this medicine, he knows he has found a remedy upon which he may rely, and that his life long malady is at last conquered. It has cured others, will cure you.

PEN-MAR will be improved and cleaned up and promises to have a great season. Gen Pass Agent Griswold says more excursions are now booked than for any previous year.

HUBER'S Corn Cure will surely remove Corns, Bunions, Warts, etc, without pain. Large bottles 10c at Huber's Drug Store.

MOTHERS, why let the little one suffer from worms? Amberson's Vermicide will rid them of this horrid pest. Safe, Sure and Pleasant. 25 cts at Huber's Drug Store.

POTTED Meats for sale at J F Miller's, Agt 1t

BLACK HORSE for sale at Dr J W C O'Neal's m12 tf

Miscellaneous Notices.

YESTERDAY a deed of assignment was made by Caroline Sterner, of Berwick township, to Dr W F Hollinger, of Abbottstown. It conveys a tract of land of 94 acres in Berwick township, and the assignor's interest in the real estate of Peter Sterner, deceased.

A HANDSOME upright Bradbury piano has been placed in the lecture room of the Presbyterian church a gift to the Sunday School by one of its old scholars.

THE *Phila Times* says that there will be an exhibition of the studies submitted for the statue of General Reynolds at Gettysburg at the headquarters of the First Regiment Veteran Corps, at the Armory, Broad and Callowhill streets, next week.

A MEETING of those interested in the proposed Telephone Co is called for by adv in another column.

PHRENAKOSMIAN Society of Penna College has purchased of Geo E Spangler a "Baby Grand" piano for $550.

MESSRS A B PLANK & BRO are erecting a stable on their property, on Stratton street.

ELBERT SOWERS, of Straban township, who has been suffering for some years with his left eye had it removed at the Presbyterian Eye and Ear Hospital in Baltimore last Tuesday. The operation was a success and the patient was much relieved.

THE Western Maryland depot is being repainted, both inside and out.

THE Phila *Press* of last Friday reported the sale in that city of 1 950 shs Gettysburg Electric Railway Co and $119 500 do 1s mtg due 1923 $15,000.

OWING to a bad freight wreck on the Pennsylvania Railroad Wednesday morning near Penman Place, Lancaster county, the Philadelphia daily papers did not reach Gettysburg until 6 20 p m.

THE Shippensburg Mfg Co has sold its machinery, patterns castings etc, formerly the property of the Metcalfe company to J P Wood's Sons, Chambersburg, Calvin Gilbert, Gettysburg, and Joseph Smith and Mr Nattall Philadelphia. The gross amount of the sale was $1,400.

DAVID TROXEL has had his residence repainted.

ON Tuesday a Tally ho party numbering thirteen from Hummelstown in charge of W H Ulrich, stopped at Hotel Gettysburg and spent several days visiting the battlefield.

MAJOR JENKINS Post No ... G A R, accepted the invitation to attend the unveiling of the equestrian statues of Meade and Hancock, at Gettysburg on June 5th, and will make the trip with full ranks.

IN the report of the horse sale by Joseph H Ocker, at Harrisburg on Friday, was the purchase of a saddle horse by Governor Hastings for $350.

THE board of control of the Maryland College for Young Ladies at Lutherville organized its first annual meeting last Tuesday by the election of Rev Dr M Valentine as president and Prof G A Yonce as secretary. The board of control is composed as follows: Rev M Valentine D D, Rev S A Repass, D D, Mr J Fred C Gilbert, Rev W F Parson D D, Rev George Scholl D D, Rev J H Turner, Mr Frank J Duncan Rev M L Young, Ph D, Prof G A Yonce, Rev M W Hamma, D D, and Mr James S Nussear.

ELIAS ROTH of New Oxford, has sold the right for the district of Pennsylvania and Maryland in his new patent wire fence to Reuben D Roth, of Mummasburg.

Court Business

Ephraim Miller, guardian of Dilly Spangler was discharged.

J Edw Plank and John Becker were appointed appraisers to set aside property in the estate of Henry M Swartz deceased for use of widow.

Exceptions to the report of J A Kitzmiller, Esq, auditor to make distribution and dispose of exceptions in the estate of Geo Strubinger deceased were set aside and report was confirmed absolute.

The following matters were argued but no opinions have as yet been handed down:

Lydia J Rossel et al vs George B Rout. Ruling on motion for a new trial.

The rule on Butler township and answer.

Caroline E Culler vs Calvin H Deemer. Rule ... motion for a new trial.

In re petition of Harry S Cashman, assignee of Caroline Pitzer for order of sale of real estate.

The rule on Philip Henning on application of Annie Mann.

Exceptions to the distribution of proceeds of Sheriff's sale of real estate of George Ehrehart, deceased.

Joseph Strauss vs Lizie Braunreuter motion for a new trial.

The bill of equity in the case of John W Ferry vs J A Asper et al was dismissed and costs to be paid by plaintiff.

The account of Peter Pentz assignee of John Long was confirmed.

The first and final account of Frederick K Hughes, assignee of Ida M Dixon and W A Dickson was confirmed.

Inventory and appraisement of assigned estate of Andrew Christ and wife was filed and bond of the assignee P A Miller, was approved.

The case of J L Weikert vs J W Dixon was discontinued.

Petition of Edward Waltman assignee of Thomas S Adams for order for sale of real estate, was granted.

THE deadlock in the Methodist Episcopal General Conference over the election of two bishops was broken on Tuesday last by the selection of Dr Charles C McCabe of New York, and Dr Earl Cranston, of Cincinnati. On the fifteenth ballot Dr McCabe's vote rose to 344 or eight more than were needed to elect, while Dr Cranston polled 328 or eight less than were needed. The next ballot gave the victory to Dr Cranston, and the West and East had both elected their candidates.

DIVIDEND

THE Board of Managers of the Gettysburg Water Company have declared a dividend of THREE PER CENT on the capital stock of the Company for the past six months payable on and after TUESDAY, MAY 12 1896
CHAS M McCURDY
Attest—J W KENDLEHART Prest
May 19 1896 3t

ELECTION NOTICE

THE annual election for a President and Seven Managers of Evergreen Cemetery Association will be held on MONDAY EVENING JUNE 1st 1896 at 7 30 o'clock at the Arbitration Room in the Court house. The lot holders are requested to attend.
CHAS M McCURDY President
J AUGHINBAUGH Sec'y
May 12 1896 te

Administrator's Notice

JOHN WALTERS' ESTATE —Letters of Administration on the estate of John Walter late of Mountpleasant township deceased having been granted to the undersigned, residing in Gettysburg, he hereby gives notice to all persons indebted to said estate to make immediate payment and those having claims against the same to present them properly authenticated for settlement.
WILLIAM M SILLEY Administrator
May 12 1896 6t*

NOTICE

THE first and final account of C GRANT MUSSELMAN Assignee in trust for benefit of creditors of J A FLEIRING AND WIFE has been filed in the Court of Common Pleas of Adams county Pa and will be confirmed by said Court on MONDAY the 15th day of JUNE 1896 at 10 o'clock a m, unless cause be shown to the contrary.
JOHN M BLOCHER Prothonotary
May 12 1896 td

NOTICE

THE first and final account of JOHN C LOWER and J W PETERS Assignees in trust for the benefit of the creditors of GEORGE G PLANK AND WIFE, has been filed in the Court of Common Pleas of Adams county, Pa, and will be confirmed by said Court on MONDAY, the 15th day of JUNE 1896 at 10 o'clock, a m, unless cause be shown to the contrary.
JOHN M BLOCHER Prothonotary
May 12 1896 td

DIVIDEND

THE President and Directors of the FIRST NATIONAL BANK OF GETTYSBURG have declared a semi annual dividend of 3½ PER CENT clear of all taxes, payable on and after the 12th inst.
SAMUEL M BUSHMAN Cashier
May 12 1896 3t

$40 Per Month.

SALARY GUARANTEED
GENTLEMAN or lady for term of six months or a year. Call on or address
WM J IOBL,
CENTRAL HOTEL, GETTYSBURG, PA
Feb 11, 1896 6m*

Cattle Sales.

The following were weighed since our last report:

To Walter & Lower—Frank Drais, 20 head 27,605, Wm Biesecker, 4, 4 900, Jacob Bucher, 2 2,520, S G Bucher, 5, 6 475, Harry Weaver, 5, 7,660, E N Hartman 7, 8,400, Abraham Seabrooks, 7, 9 120, Samuel Hershey, 6, 7 060, Samuel Swartz 1, 1,315 Samuel Deardorff, 5, 5 750 F Plank & Hull, 19, 21,750, Thad Rhinehart, 13, 17,700 Jonas Rhinehart, 8 11,885

To Weigand & Homan—E Trostle 2, 2 110

To S J Codori—Peter Berger, 6, 8 080

To Lekenrode & Becker—N Redding, 3, 3 475

GLOBE Spectacles for sale by Penrose Myers mv26 tf

Epworth League Convention.

Epworth League of the Harrisburg district which includes fifty three societies in York, Adams, Dauphin, Cumberland, Perry, Franklin and Fulton counties, held its first annual conference in York last week.

President, H C White Chambersburg, 1st Vice President, S B Hockersmith, Shippensburg, 2nd Vice President, E D Soper, Carlisle, 3d Vice President, Miss Lydia Frichbaugh, York, Corresponding Secretary, Miss Emma Bender Chambersburg, Recording Secretary, Miss Magdalen Keith Gettysburg, Treasurer, J M Sayford, Harrisburg, Board of Control, Rev W W Evans, D D, Harrisburg H C White, Chambersburg, J W Barker Harrisburg, and C C Burgesser, York.

THE remodeling of the Lutheran church at Taneytown will cost $18,000. William A Stine has the contract for the brick and stone work.

THE University of Pennsylvania examinations will be held in the board of trade rooms, Harrisburg, June 16 and 17.

"I HAVE never had a day's sickness in my life," said a middle aged man the other day.

"What a comfort it would be," sighs some poor invalid "to be in his place for a year or two." Yet half of the invalids we see might be just as healthy as he, if they would only take proper care of themselves, eat proper food—and digest it.

It's so strange that such simple things are overlooked by those who want health. Food makes health.

It makes strength—and strength wards off sickness. The man who had never been sick was strong because he always digested his food, and you could become the same by helping your stomach to work as well as his. Shaker Digestive Cordial will help your stomach and will make you strong and healthy by making the food you eat make you fat.

Druggists sell it. Trial bottle 10 cents.

THE contract for Shippensburg's new school building was awarded to C A Kennedy of that place at $11 915.

RELIEF IN SIX HOURS —Distressing Kidney and Bladder diseases relieved in six hours by the "New Great South American Kidney Cure." This new remedy is a great surprise on account of its exceeding promptness in relieving pain in the bladder kidneys, back and every part of the urinary passages in male or female. It relieves retention of water and pain passing it almost immediately. If you want quick relief and cure this is your remedy. Sold by J M Huber, Druggist Gettysburg, Pa.

BRUCE MARTIN, JR, eldest son of N Bruce Martin, Esq editor of the *Key* ..., died in Waynesboro Sunday morning of tonsilitis, aged six years.

"A STITCH in time" often saves consumption. Downs' Elixir used in time saves life. For sale by L M Buehler.

SUIT for $15 000 damages was brought by Mrs Sophia Wurst, of Rittersville, against the Lehigh Valley and the Reading Railroad Companies for the death of her husband.

DON'T Let Anybody Interfere But Take Pan Tina for Coughs and Colds, 25c At L M Buehler's Drug Store.

THE police census at Chambersburg shows that there are 8 312 people in the town. In 1895 the population was 8,151. The gain in the past year was consequently 161.

PULMONARY consumption in its early stages, may be checked by the use of Ayer's Cherry Pectoral. It stops the distressing cough, soothes irritation of the throat and lungs and induces much needed repose. Hundreds have testified to the remarkable virtues of this preparation.

THOMAS MAY PEIRCE M A, Ph D, the well known educator and founder of Peirce School of Business, died at his home in Philadelphia last week.

A MINISTER'S EXPERIENCE WITH HEART DISEASE —Rev R W Showers, Elderton, Pa: "For many years my greatest enemy has been organic heart disease. From uneasiness about the heart, with palpitation, it had developed into thumping, fluttering, and choking sensations. Dr Agnew's Cure for the Heart gave instant relief. A few bottles have rid me of almost every symptom of heart disease. It is a wonder worker." Sold by Jno M Huber.

RECENTLY John Reed, of near Fayetteville, aged 13, jumped from a freight train at Waynesboro while it was running rapidly, and fell upon a pile of stones. He was internally injured and died soon after.

WHY suffer with that aching tooth when Huber's Toothache Drops will cure instantly. Large bottles 10c at Huber's Drug Store.

THE mosquito's bill is about due.

IN Henry & Johnson's Arnica and Oil Liniment is combined the curative properties of the different oils with the healing qualities of Arnica. Good for man and animal. Every bottle guaranteed. For sale by L M Buehler.

W A CASIH Springfield, Mass, has paid $1 400 for a stamp which is known in the language of philatelists as a "ten cent provisional Baltimore."

TRY Huber's Headache Powders, will relieve the most severe headache in ten minutes, 4 doses 10c at Huber's Drug Store.

A STITCH in time saves nine. Forney's Horse and Cattle Powders are a specific for Horses, Cattle, Sheep, Hogs and Chickens. Guaranteed absolutely pure and to do as represented. Sold only at Huber's Drug Store 20 cts per lb, 7 lbs $1 00.

MUHLENBERG College commencement at Allentown will open on June 14.

A PRETTY FACE is the result of a healthy physical condition. "Beauty is but skin deep" yet it greatly depends on a clear complexion free from wrinkles and hollow cheeks.

Health always brings wealth of beauty. A healthy state of the system comes with Doctor Pierce's Favorite Prescription. It is a medicine prepared for woman's ailments—it cures those derangements and weaknesses which makes woman's life miserable.

A woman who neglects to take proper exercise is particularly prone to excessive congestion, debility and a sluggish circulation. This is the time we advise the "Prescription." In all derangements and displacements of the special organs which result in "signs of inflammation," in catarrhal discharges from the lining membranes and in distressing irregularities—this medicine effects perfect and permanent cures.

A FALL of coal in Guard colliery, near Shamokin, Thursday, fatally crushed John Schnepack.

HOW TO TREAT A WIFE —(From *Pacific Health Journal*)—First, get a wife, second, be patient. You may have trials and perplexities in your business, but do not therefore, carry to your home a cloudy or contracted brow. Your wife may have trials, which, though of less magnitude, may be hard for her to bear. A kind word, a tender look, will do wonders in chasing from her brow all clouds of gloom—To this we would add always keep a bottle of Chamberlain's Cough Remedy in the house. It is the best and is sure to be needed sooner or later. Your wife will then know that you really care for her and wish to protect her health. For sale at Huber's Drug Store.

LUTHERANS and the Reformed Congregations at Hellertown will build a $10,000 church to replace the one destroyed by lightning.

IT Hits the Spot That's Right
What? Pan Tina for Coughs and Colds.
At L M Buehler's Drug Store.

BICYCLE SHOES, Ladies', Men's, Boy's at Eckert's m5 tf

RAMON'S Liver Pill removes the bile. The Tonic Pellet tones up the system. Combined form a Perfect Treatment. 25c.

SPECIFIC FOR SCROFULA.

"Since childhood, I have been afflicted with scrofulous boils and sores, which caused me terrible suffering. Physicians were unable to help me, and I only grew worse under their care. At length, I began to take

AYER'S Sarsaparilla, and very soon grew better. After using half a dozen bottles I was completely cured, so that I have not had a boil or pimple on any part of my body for the last twelve years. I can cordially recommend Ayer's Sarsaparilla as the very best blood purifier in existence."—G T REINHART, Myersville, Texas

AYER'S THE ONLY WORLD'S FAIR **Sarsaparilla**

Ayer's Cherry Pectoral cures Coughs and Colds

THE Industrial School at Scotland will receive shortly from the State Arsenal a number of cannon which will be placed about the campus and grounds. There will also be a regulation brass gun that will be used each day for firing salutes.

REMEMBER if you have a Cough or Cold, Pan Tina always cures, 25c At L M Buehler's Drug Store.

A NEW building for Mercersburg College, Franklin county, is being constructed by Franklin Kreagy, of Chambersburg.

PHEW! This is Just the Thing Red Flag Oil—for Sprains and Bruises At L M Buehler's Drug Store.

THE Cumberland county grand jury has found a true bill against "Pittsburg Slim" for murdering his comrade at Bridgeport that county, some months ago. He was recently tried for burglary in the Northampton county courts and was sentenced to the Eastern Penitentiary for 20 years. He will be brought to Carlisle from the penitentiary and tried for murder.

MR D P DAVIS a prominent livery man and merchant of Goshen, Va, has this to say on the subject of rheumatism: "I take pleasure in recommending Chamberlain's Pain Balm for rheumatism as I know from personal experience that it will do all that is claimed for it. A year ago this spring my brother was laid up in bed with inflammatory rheumatism and suffered intensely. The first application of Chamberlain's Pain Balm eased the pain and the use of one bottle completely cured him. For sale at Huber's Drug Store.

BURGLARS blew open the safe of Denison Brothers, farmers near Dauphin Pa Wednesday night and secured $4 000 in government securities and cash.

COSTIVENESS is the primary cause of much disease. Dr Henry Baxter's Mandrake Bitters will permanently cure costiveness. Every bottle warranted. For sale by L M Buehler.

THE West Virginia Republican Convention has declared for "our friend and neighbor William McKinley, of the United States of America." This tells where McKinley hails from but it doesn't tell "where he is at."

BEWARE OF OINTMENTS FOR CATARRH THAT CONTAIN MERCURY as mercury will surely destroy the sense of smell and completely derange the whole system when entering it through the mucous surfaces. Such articles should never be used except on prescriptions from reputable physicians as the damage they will do is ten fold to the good you can possibly derive from them. Hall's Catarrh Cure manufactured by F J Cheney & Co Toledo O, contains no mercury and is taken internally acting directly upon the blood and mucous surfaces of the system. In buying Hall's Catarrh Cure be sure you get the genuine. It is taken internally and made in Toledo, Ohio, by F J Cheney & Co. Testimonials free.

Sold by Druggists, price 75c per bottle.

HARRY VISSELL a barber, of Camden is lying at his home under the care of physicians, suffering terrible pain as the result of blood poisoning, caused by a rooster's peck. Vissell's head is swollen to double its normal size and his tongue is in such an abnormal state that he is unable to take or partake of nourishment of any kind.

FOR every quarter in a man's pocket there are a dozen uses, and to use each one in such a way as to derive the greatest benefit is a question every one must solve for himself. We believe, however, that no better use could be made of one of these quarters than to exchange it for a bottle of Chamberlain's Colic, Cholera and Diarrhoea Remedy, a medicine that every family should be provided with. For sale at Huber's Drug Store.

THE Cumberland Valley Sabbath School Assembly meets at Williams Grove, Cumberland county, July 21 31.

PAN TINA! What Is It?
The greatest cure for Coughs and Colds
At L M Buehler's Drug Store

DIVIDEND

THE President and Directors of the GETTYSBURG NATIONAL BANK have declared a semi annual dividend of ... PER CENT, clear of all taxes payable on and after the 12th inst.
J EMORY BAIR Cashier
May 12 1896 3t

Assignee's Notice

NOTICE is hereby given that ANDREW CRIST AND WIFE of Flora Dale, Huntington township Adams county Pa by a deed of voluntary assignment have conveyed their estate to the undersigned, residing in Gettysburg for the benefit of creditors and as the Assignee purposes converting the property and settling his accounts as speedily as may be compatible with the interests of the creditors he desires the creditors to present their claims at once and those indebted to make payment immediately. The books of accounts are at the store of Assignee where parties indebted are asked to call and settle.
P A MILLER Assignee
April 28 1896 6t

Auditor's Notice.

THE undersigned, Auditor appointed by the Orphans' Court of Adams county to make distribution of the balance in the hands of NAOMI V SHRIVER Adm'r d b n c t a of JOHN CLARK deceased late of Liberty township Adams county, Pa, deceased will sit at his office on WEDNESDAY the 10th day of JUNE, 1896 for the purposes of his appointment.
EDWARD A WEAVER Auditor
May 19 1896 3t

Auditor's Notice.

THE undersigned Auditor appointed by the Orphans' Court of Adams county to make distribution of the balance in the hands of RACHAEL GARRETSON Adm'x of the estate of ISRAEL GARRETSON late of Butler township deceased will sit for the purposes of his appointment at his office in the borough of Gettysburg on WEDNESDAY the 10th day of JUNE 1896 at 10 a m when and where all persons interested may attend.
J L WILLIAMS Auditor
May 19, 1896 td

Register's Notices.

NOTICE is hereby given to all Legatees and other persons concerned that the Administration Accounts hereinafter mentioned will be presented at the Orphans' Court of Adams county, for confirmation and allowance, on MONDAY the 15th day of JUNE, 1896 at 10 o'clock a m, viz:

222 First and final account of John F Aultbaugh Administrator of the estate of Absalom Aultbaugh late of Conowago township Adams county, deceased and Trustee to sell the Real Estate of said decedent.

223 The third and final account of Amos Schlosser Executor of the will of Charles Shewers late of the township of Menallen County of Adams and State of Pennsylvania, deceased.

224 The second and final account of Amos Schlosser acting Executor of the will of Jacob Schlosser late of the township of Menallen County of Adams and State of Pennsylvania deceased.

225 First and final account of George B Jose Administrator of the estate of Henry Butt late of Butler township Adams county deceased.

226 First and final account of J Harry Bennett Executor of the last will and testament of Mary E Butt late of Hamiltonban township Adams county Penna decd.

227 First and final account of C D Smith Administrator of the estate of Lucy Anna ... late of the borough of McSherrystown Adams county Pa decd.

228 First and final account of C D Smith Administrator of the estate of David H Topper late of the borough of McSherrystown Adams county Penna deceased.

229 First and final account of C D Smith Administrator of the estate of Joanna Sanders late of the borough of McSherrystown Adams county Penna deceased.

230 The first and final account of Samuel Sterner Administrator of the estate of Jacob Sterner late of Berwick township Adams county Pa decd.

231 The first and final account of Reuben May Administrator d b n ... of Cora Hosbring, late of Huntington township Adams county Pa deceased.

232 First and final account of Catharine Alwine Administratrix of the estate of Peter S Alwine late of Oxford township Adams county and Trustee for the sale of the Real Estate of said decedent.

233 First and final account of William A Martin surviving Executor of the will of Hugh McIlhenny late of Gettysburg, Adams county decd.

234 The first and final account of David Thomas Executor of the last will and testament of Barbara Fetch late of Franklin township Adams county, Pa, decd.

235 The first and final account of J S Dellone one of the Executors of the will of Lewis J Dellone late of Conowago township Adams county, Pa deceased.

236 The account of Charles H Ruff Executor of the last will and testament of William Ruff late of Gettysburg, Penna, deceased.

J LOUIS SOWERS Register
May 11 1896 td

To Bridge Builders.

SEALED PROPOSALS will be received at the office of the County Commissioners, in Gettysburg, on WEDNESDAY JUNE 10 1896 until 10 a m for the erection of a Covered Wooden Bridge Arch or High Truss Iron or Steel Bridge across the ... between Hamiltonban and Huntington townships ... Separate proposals will be received for masonry and superstructure. Bidders tendering to build entire work must submit a partial bid ... [illegible] The Commissioners reserve the right to reject any or all bids. [illegible]

GEO D BASEHOAR
C H ELEAMER
WM A SELL
Attest E E SNYDER Clerk Commissioners
May 12 1896 td

Auditor's Notice.

THE undersigned Auditor appointed by the Orphans' Court of Adams county to make distribution of the balance in the hands of ... in the first and final account of ... late of ... township ... will sit for the purpose of fulfilling the duties of his appointment on MONDAY JUNE 8 1896 at 10 a m ... when and where all persons interested ... [illegible]
W C SHEELY Auditor
May 5 1896 ...

NEW ADVERTISEMENTS

WANTED—A MAN

in every county for ... [illegible] ... HUBBARD CO 302 Race st, Phila ...

HIRES Rootbeer contains the best herbs, berries and roots nature makes for rootbeer making. Take no other.

Made only by The Chas E Hires Co Philadelphia. A 25c package makes 5 gallons. Sold everywhere.

PARKER'S GINGER TONIC cures Lung Troubles, Debility, distressing stomach and female ills, and is noted for making cures when all other treatment fails. Every mother and invalid should have it.

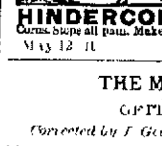

PARKER'S HAIR BALSAM Cleanses and beautifies the hair. Promotes a luxuriant growth. Never Fails to Restore Gray Hair to its Youthful Color. Cures scalp diseases & hair falling. 50c and $1.00 at Druggists

HINDERCORNS The only sure Cure for Corns. Stops all pain. Makes walking easy. 15c. at Druggists.
May 12 1t

THE MARKETS.

GETTYSBURG

Corrected by J Geo Wolf's Sons

Flour	$ @ 4 00
Wheat	
Fultz Wheat	70
Rakings	65
New Corn	40
Rye	35
Oats, new	22 @ 25
Flax seed	@ 1 00
Timothy seed	1 50 @ 2 00
Clover seed	@
Buckwheat	50
Rye Straw	6 00
Hay	8 00 @ 10 50

BALTIMORE

Flour	$ 3 @ 4 00
Wheat	71 @ 75
Rye	45
Corn	31 @ 35
Oats	22 @
Hogs ℔ hundred dead	3 60 @ 4 25
Cattle beef per hundred live	3 50 @ 4 0

At Cost FOR 60 DAYS.

THE undersigned Assignee of ANDREW CRIST AND WIFE will sell at the store of Andrew Crist in Floradale, Huntington township Adams county all the following goods at cost:

DRY GOODS AND NOTIONS Muslin, Calico, Dress Goods, Cashmeres, Ginghams, Shirting, Ticking, Flannels, Table Cloths, Canton Flannel, Drilling, Cape Cloth, Spreads, Stand Covers, Neckties, Silks, Ribbons, Veiling, Batt Cotton, Buttons, Threads, Collars and Cuffs, Embroidery, Corsets, Hose, Silk and Cotton Thread, Gloves, Hats and Caps, Window Blinds and Fixtures, Notions, Suits Underwear, Shirts, Pants and Overalls, 500 pairs of Shoes, consisting of Men's Ladies and Children's Shoes, 150 pr of Rubbers, ... Gum Boots, ... Boots, 20 pr Sandals, Groceries of all kinds, Lot of Drugs and Medicines, Hardware, Nails, Hinges, Bolts, Chains, Rivets, Tacks, Brushes, Forks, Shovels, Hoes, Rakes, Hames, Screen Doors, Wire, Stove Pipe, Saws, Wheelbarrows, A lot of Lawn ... Earthenware, Glassware, Chinaware, Wooden ware, Glass Lamps and Lanterns, Coffee Mills, Baskets, Brooms, Looking Glasses, Tobacco and Cigars, Confections, Horse and Poultry Powder, Horse Blankets, Oil Cloth, Syrup, Patent Leather, Mason Jars, Tin Fruit Cans, Scythes, 4 Barrels of Oil, Set of Scales, Large Coffee Mill, Meat Cutter, Grease Engine, Hagerstown Thresher, Victor Clover Huller, Water Tank.
P A MILLER Assignee
Apr 28, 1896 tf

AGENT WANTED — A GOOD CANVASSER wanted to take charge of our business in Gettysburg and vicinity on liberal commission. A bond for Three Hundred Dollars is required from any person entering our employ. Address GRAND UNION TEA CO Hazleton Pa
April ... 1896 tf

Administrator's Notice

HENRY B WEAVER'S ESTATE Letters of Administration on the estate of HENRY B WEAVER late of Straban twp Adams co, Pa, deceased having been granted to the undersigned residing in same township they hereby give notice to all persons indebted to said estate to make immediate payment, and those having claims against the estate to present them properly authenticated for settlement.
C J WEAVER
J O G WEAVER Administrators
April 21 1896 6t

Dougherty & Hartley. Dougherty & Hartley.

Common Sense — Must Govern

your judgment of the claims made by advertisers now-a-days. Some have sound reasoning, and some ridiculous statements. We aim to give you a plain matter-of-fact adv., and, now to start:

We have secured a big bargain in shape of a case of **INDIGO PRINTS**, 2 000 yards, full standard cloth. Price formerly 6¼c now . . **4c**

A lot of **LINEN WASH** (no imitation) Price now . **5c** Never sold at as low a price before

UNDERWEAR.

Well, we stick to the old prices, but quality is the best for those prices that was ever offered, and do not be persuaded that goods at lower prices are as good. We ask your comparison of our 5, 10, 12½, 20, 25 and 50c goods in ladies', misses', child's and mens'

Hosiery, Gloves, Mitts, Belts, &c.

All that is new, prices that are not old, but quality that is up to the very best, for price is our motto.

Dress Goods.

Our space will not allow our naming all, but we are ready to meet your wants with all the newest styles at the popular prices

Mercantile Appraisement FOR 1896.

IN pursuance of the several Acts of Assembly in this Commonwealth authorizing the assessment of taxes on all persons engaged in the selling or vending of goods wares merchandise commodities or effects, of whatsoever kind or nature, at wholesale or retail the undersigned Mercantile Appraiser for Adams County has prepared the following list, to wit:

GETTYSBURG 1st Ward	Class	License
Brinkerhoff H J Jr	14	$7 00
Blocher J O	14	7 00
Buehler Harry J	11	16 00
Codori Simon J	14	7 00
Crane Harrison H	11	7 00
Dotterer J S	14	7 00
Faber J S	11	7 00
Gotwald Geo C	14	7 00
Hallett J	11	7 00
Huber Mrs Margaret	14	7 00
Hallett S	14	7 00
Kitzmiller C B	14	7 00
Myers John A	11	7 00
Myers Penrose Agt	14	7 00
Mickley Morgan	11	7 00
Miller J F Agt	11	10 00
Oyler, W & Bro	14	7 00
Rupp Reuben	11	7 00
Spangler S G & Co	11	7 00
Smith A J	11	7 00
Swartz J J	12	12 50
Stouts J	11	7 00
Spangler G W	12	12 50
Small P A & S	12	12 50
Sh... Mrs Carol	14	7 00
Scott ... Henry & Son	11	15 00
J... D	11	7 00
J... D M	11	7 00
Wassell M J	14	7 00
Wierman W H	11	10 00
Wierman Mrs W H	11	7 00
Walter Jesse M	11	7 00
Weigand & Homan	1	7 00
Weaver, G W & Son	7	10 00
Warner Mrs A M	11	7 00
Wolf, J Geo Sons	11	1 00
GETTYSBURG 2d Ward		
Buehler L M	12	12 50
Bear R S	13	10 00
Blocher ... A	14	7 00
Bream R Wm	11	7 00
Deatrick C B	14	7 00
Dougherty & Hartley	10	20 00
Eckert Amos	12	12 50
Eckenrode & Becker	11	7 00
Elliott A House	11	10 00
Eckert Hann...	11	7 00
Eyler Samuel	14	7 00
Carl ... J W	11	7 00
Jacobs Joseph	11	7 00
Kimmel J F	11	7 00
Kelly Lloyd	11	7 00
Lightner N	11	7 00
Lippy John D	11	7 00
Minnigh John M	14	7 00
Myers J H	14	7 00
Myers J	12	12 50
Miller J D	11	7 00
Minnigh J H	11	7 00
Myers Geo W	11	7 00
Minnigh J	14	7 00
Miller P A	13	10 00
McSherry W D	13	10 00
Morphy John A	11	7 00
People's Drug Store	11	4 00
Rainer & Wiest	11	7 00
Shoemaker Adam	14	7 00
Spangler Alexander	14	7 00
Spangler Carl F	13	10 00
Stine J Harry	11	7 00
Skelly & Warner	13	10 00
Spangler Geo J	10	20 00
Stock Geo J	11	7 00
Tipton Wm H	11	7 00
Tughenbaugh S H	11	7 00
Tyler J J	11	7 00
Wonders R A	11	7 00
Wisotzkey J J	11	7 00
Weiss ... J J	14	7 00
GETTYSBURG 3d Ward		
Blinkerhoff D C	11	7 00
Frankheiser H J Sr	11	7 00
Codori M G	14	7 00
Duttera Wm H	11	7 00
Gettysburg Confectionery Co	11	7 00
M... Wm J	11	7 00
Mayer Wm A J	11	10 00
St... G W	11	7 00
Weaver Geo J	11	7 00
Wisotzkey J P	11	7 00
LITTLESTOWN BOR		
Crouse J M	11	7 00
Crouse ...	11	7 00
Crouse C Agt	13	10 00
Crouse J J	11	7 00
Dutterer Geo J	11	7 00
Flo... J A S	11	7 00
Fink & Weikert	12	12 50
Forrey J H	11	7 00
Forney & Geo W	11	7 00
Gitt C A	11	7 00
Gitt C Z	13	10 00
Crouse J D	11	7 00
Hahn C J	11	7 00
Hoffman R A	14	7 00
Kuhn S A	13	10 00
K... & Kaufman	13	10 00
Kump Geo S	14	7 00
Lippy J H S	13	10 00
Lansinger Wm H	11	7 00
Myers Harry	11	7 00
Myers J J	11	7 00
Martin H W	11	7 00
Mayes J D	11	7 00
Lloyd Mrs Edith	14	7 00
Quinn M A	13	10 00
Rhoads S H	11	7 00
Riffle Geo W	14	7 00
Smith ... Abbie	11	7 00
Slagle E C	11	7 00
Slagle ... J	14	7 00
Schwartz G J	11	7 00
Stover S R S	14	7 00
Shriver J S	11	7 00
Shriver John A	11	7 00
Stavely Charles	14	7 00
Sterner F R	11	7 00
Tyler Mrs R K	11	7 80
Wilson R H & C H	11	7 00
Yount Wm	14	7 00
UNION TWP		
Sell Orris	11	7 00
Zimbaum John	11	7 00
GERMANY TWP		
Krug G J	13	10 00
Kelly James N	11	7 00
CUMBERLAND TWP		
Bushman S A	11	7 00
Bigham H P	11	7 00
Becher John H	11	7 00
Horner N M, Agt	11	7 00
Hartl J J	14	7 00
Rebling F Edw	14	7 00
Reaver James H	11	7 00
Sheely John J	11	7 00
Shartzer Jacob F	11	7 00
HIGHLAND TWP		
Hammers S S W	1	10 00
Knox Bros	11	7 00
FREEDOM TWP		
Felty J S & Co	11	7 00
HAMILTONBAN TWP		
Artzberger J H	11	7 00
Betts B A	11	7 00
Barton S J A Bro	11	7 00
Cunningham James	11	7 00
English J D	11	7 00
Kready & Son	13	10 00
King J J	11	7 00
King Emma J	14	7 00
Musselman J M	1	12 50
Musselman Aaron	14	7 00
Martin D B	14	7 00
Nary J C	14	7 00
Neely J L	13	10 00
Reindollar J J	11	10 00
Rogers W C	14	7 00
Sefton C J	11	7 00
Spangler C A	11	7 00
Swope F B	11	7 00
Sanders J C	11	7 00
Sanders Geo J	11	7 00
LIBERTY TWP		
Forgebecker, A	11	7 00
Stem, J P	11	7 00
FRANKLIN TWP		
Fream H J	13	10 00
Dutterer & Kissinger	14	7 00
Diehl O D	11	7 00
Fried M J	11	7 00
Kletter, C B	13	10 00
Hill F J	11	7 00
Lower C J	11	7 00
Minter Jacob C	11	7 00
Mickley D A	11	7 00
Miller M J	11	7 00
Musser John H	11	7 00
Mark R P	14	7 00
Miller Nicholas	11	7 00
Mehring J M	11	7 00
Raffensperger P J	11	7 00
Settle W T	11	7 00
Stable Sarah C	11	7 00
Spangler E	11	7 00
Tr Dr C Steely	11	7 00
Trostle H W	13	10 00
Trostle Abram	14	7 00
MOUNTJOY TWP		
Mills A S	11	7 00
Sherman J J	11	7 00
Strickhouser C W	11	7 00
Yoost Wm	11	7 00
MOUNTPLEASANT TWP		
Bixler Samuel J	11	7 00
Miller J	11	7 00
Myers P F Agt	11	7 00
Noel, J A	11	7 00
Staub J J	14	7 00
Smith Edgar S	11	7 00
Sheely Jacob S	11	7 00
NEW OXFORD BOR		
Bollinger Wm H	11	7 00
Bushman Z H	13	10 00
Dicks & Wehler	11	7 00
Deller J	11	7 00
Diehl C J	13	10 00
Lammert & Bro	13	10 00
Eiser, A S	11	7 00
Ebert & Himes	13	10 00
Hersh John N	14	7 00
Himes Wm A	13	10 00
Livingston J C	13	10 00
Myers P A	11	7 00
Miller J F C	13	10 00
Reininger J J	14	7 00
Sheely Bros	11	10 00
Schnell H K	14	7 00
Shely A	12	12 50
Smith J D	11	7 00
Steck J C	13	10 00
Stelly M C	11	7 00
Wikert J J	11	7 00
Weaver John S	11	7 00
Warner J L	11	7 00
EAST BERLIN BOR		
Brown, D L	11	7 00
Burg, J F W J	11	7 00
Bower J C	11	7 00
Eiser, D J	14	7 00
Elsesser E G	11	7 00
Eickler, J H	11	7 00
Glatfelter R B	14	7 00
Kauffman, E L	11	7 00
Kaufman, A B	14	7 00
Leas Wm G	12	12 50
Miller & Smiley	11	7 00
Resser Jacob	14	7 00
Spangler, C C	11	10 00
Spangler C M	11	7 00
Staley Stephen	11	7 00
Spangler W J	11	7 00
Sprenkle, N B hardware	11	7 00
Sprenkle N B, warehouse	11	7 00
Wolf C S	11	7 00
CONOWAGO TWP		
Culp M A	11	7 00
Small, Lewis J	11	7 00
Shafter Henry J	11	7 00
McSHERRYSTOWN, 1st Ward		
Bucker, Joseph	14	7 00
Johns, S L	10	20 00
Lieberman & Co	14	7 00
Reilley John	11	7 00
Timmins, Geo W	11	7 00
McSHERRYSTOWN, 2d Ward		
Bender Geo J	11	7 00
Eline W J	11	7 00
Smith, F X & Son	13	10 00
Smith & Aiken	11	7 00
Small, Samuel J	11	7 00
Smith, C D	11	7 00
HUNTINGTON TWP		
Assignee of A B Crist	14	7 00
Day Henry	11	7 00
Fink, M A	11	7 00
Naugh F J	14	7 00
YORK SPRINGS BOR		
Deardorff, A	14	7 00
Emmert, G W	11	16 00
Elliott, M J	11	7 00
Gardner L K	13	10 00
Hartzell G W	13	10 00
Heikenstein B	11	7 00
Pattison, H B	14	7 00
Rugel G P	11	7 00
READING TWP		
Myers A A	14	7 00
Myers H	13	10 00
Moul Geo B	13	10 00
Maffum Wm B	14	7 00
LATIMORE TWP		
Brough Mrs W F	11	7 00
Lerew Jesse	14	7 00
Lerew J Frank	11	7 00
Peters Mrs S A	11	7 00
Slaybaugh C & Co	11	7 00
Worley W J	14	7 00
TYRONE TWP		
Haverstock J W	11	7 00
Hank W S	11	7 00
Koser G W	11	7 00
Myers D P	13	10 00
Neely J M	11	7 00
MENALLEN TWP		
Asper E A	11	11 00
Eppleman E J	11	7 00
Meit... J J	11	7 00
R... Elah	11	7 00
Warren H H	11	7 00
BENDERSVILLE BOR		
Brown Wm C	11	7 00
Goldenman S B	11	7 00
Howard Wm J	11	7 00
Stover Dr J C	14	7 00
Taylor D E	11	7 00
Yeatts, B A	14	7 00
BUTLER TWP		
Eckenrode & Hartman	13	10 00
Golden Reuben	11	7 00
Koser G W	13	10 00
Koser G W	11	7 00
Lower R R	13	10 00
Mills W W	11	7 00
Stevens J M	13	10 00
Stokeleuser W C	11	7 00
Wampler S H	11	7 00
OXFORD TWP		
Martin J M	11	7 00
Smith Samuel A	11	7 00
BERWICK BOR		
Ahland Reuben Sr	11	7 00
Cross J P	11	7 00
Dosh Charles	11	7 00
Hoke A	11	00
Lady Lewis	11	7 00
Miller J P	11	7 00
Wolf J J	11	00
BERWICK TWP		
Hoffman Samuel K	11	7
STRABAN TWP		
Deller John	11	7 00
Hartzell H C	11	7 00
Duff ... J H	11	7 00
Calder Wm	11	7 00
McIlhenny W A	11	7 00
McIlhenny Robert	11	7 00
Stallsmith J A	11	7 00
Aughinbaugh S J	11	7
Weirman B M	11	7 00

Eating House Licenses.

Heist ... H H, York Springs	8	00
... Gettysburg bor	8	00
Rhoads A H, York Springs	8	00
Stover ... Jacob 2d ward Gettysburg bor	8	00
Shoemaker Jacob 2d ward Gettysburg bor	8	5 00
Smith Jas F 2d ward McSherrystown bor	8	5 00

Billiard and Pool Licenses.

Kitzmiller Wm H 1st ward Gettysburg bor	30 00

And any person or persons engaged in retailing after the time at which their licenses so issued shall take out a license from that time until the ... [illegible] ... twenty dollars ... [illegible]

An appeal will be held at the Commissioners office in Gettysburg on THURSDAY JUNE ... 1896 ... [illegible]

... J SACHS
May 12 1896 ... Mercantile Appraiser

REPORT

OF the condition of the FIRST NATIONAL BANK OF GETTYSBURG at Gettysburg, in the State of Pennsylvania at the close of business May 7th 1896

RESOURCES

Loans and discounts	$351 188 92
Overdrafts, secured and unsecured	300 40
U S Bonds to secure circulation	25,000 00
Premiums on U S Bonds	1 200 00
Banking house furniture and fixtures	10 000 00
Due from National Banks (not Reserve Agents)	1 8.. 42
Due from approved reserve agents	65 3.. 43
Checks and other cash items	50 09
Notes of other National Banks	1 720 00
Fractional paper currency nickels and cents	60 ...
LAWFUL MONEY RESERVE IN BANK, VIZ	
Specie	... 148 0
Legal tender notes	11 000 00
Redemption fund with U S Treasurer (5 per cent of circulation)	1 125 00
Total	$ 178 ...

LIABILITIES

Capital stock paid in	$100 000 00
Surplus fund	65 000 00
Undivided profits less expenses and taxes paid	12 0.. 11
National bank notes outstanding	22 500 00
Due to other National Banks	1 1.. 07
Due to State Banks and Bankers	3 ... 08
Dividends unpaid	... 00
Individual deposits subject to check	1.. 158 29
Demand certificates of deposit	318 1.. 20
Total	$ 7.. 4.. 06

State of Pennsylvania County of Adams ss.
I SAMUEL M BUSHMAN Cashier of the above named bank do solemnly swear that the above statement is true to the best of my knowledge and belief.
SAMUEL M BUSHMAN Cashier
Subscribed and sworn to before me this 12th day of May 1896 R F CULP, N P
CORRECT—Attest:
GEORGE THRONE
JOHN THRONE
DANIEL CULP Directors
May 12 1896 3t

REPORT

OF the condition of the GETTYSBURG NATIONAL BANK, at Gettysburg, in the State of Pennsylvania at the close of business May 7th 1896

RESOURCES

Loans and discounts	$382 03.. ..
Overdrafts, secured and unsecured	4..
U S Bonds to secure circulation	11,000 00
Premiums on U S Bonds	2 000 00
Stocks securities etc	27 .8 00
Banking house furniture & fixtures	11 2.. 00
Due from National Banks (not Reserve Agents)	1 09.. 1..
Due from State banks and bankers	318 ..
Due from approved reserve agents	3 .. 00
Notes of other National Banks	2 3.. 00
Fractional paper currency nickels and cents	90 85
LAWFUL MONEY RESERVE IN BANK, VIZ	
Specie	21 788 00
Legal tender notes	11 000 00
Redemption fund with U S Treasurer (5 per cent of circulation)	6 125 00
Total	$861 040 08

LIABILITIES

Capital stock paid in	$21 150 00
Surplus fund	... 00 00
Undivided profits less expenses and taxes paid	...
National bank notes outstanding	1.8 4.. 00
Due to other national banks	201 ..
Due to State Banks and bankers	111 ..
Dividends unpaid	5 0.. 00
Individual deposits subject to check	174 1.. ..
Demand certificates of deposit	31 01.. ..
Total	$861 040 08

State of Pennsylvania County of Adams ss.
I J EMORY BAIR Cashier of the above named bank do solemnly swear that the above statement is true to the best of my knowledge and belief.
J EMORY BAIR Cashier
Subscribed and sworn to before me this 12th day of May 1896 WM J QUINBY N P
CORRECT—Attest:
H J BIGHAM
WM McSHERRY JR
JNO B McPHERSON Directors
May 12 1896 3t

WE PLEAD GUILTY

To the Charge that we are Selling

Reliable Goods Cheap.

That's our Business and Your Good Fortune. We are Here for That Purpose.

100 Doz Men's Laundered Shirts at Half Value

150 Doz Unlaundered shirts White and Colored at Half Value

Men's black cheviot suits $4 50 $5 0 $6 70, $7 50 up to $10 25

Men's mixed fine suits $4 25, $5 50 $6 75, $8 75, $9 50, $10 25 $11 40

Men's hair lined suits $5 75 $6 75, $8 90, $9 65

French clay suits cutaway or sack from $6 00 to $11 25

Boy's long pants suits $3 00, $3 75 $4 50, up to $9 25

Children's knee pants suits 90c, $1.10, $1 25, up to $4 15

Knee pants from 15c, up to 90c

Men's and Boy's shirts from 20c to 75c, men's and boy's laundered shirts form 37½c, up to 75c

Big line in summer coats from 30c up big line in men's and boy's pants from 55c up to $4 50

Big line of hats at low prices

S. HALLEM.

Carlisle Street, next to the Western Maryland Depot.

Gettysburg, Pa.

April 28, 1896 tf

ADMINISTRATOR'S SALE

—OF—

Real Estate.

ON WEDNESDAY, the 3d day of JUNE 1896 the undersigned, Administrator of the estate of JOHN WALTERS late of Mountpleasant township Adams county, Pa, deceased, will offer at Public Sale, the following Real Estate:

A TRACT OF LAND, situate in Mountpleasant township, Adams county, Pa, adjoining lands of Wm McSherry, Jr, Horace Heitzel, Amos Sponseller and Wm Walter, containing 8 ACRES and 80 PERCHES.

The sale will take place on the premises, near the road leading from the Hanover to the New Oxford road. Terms fifty per cent on day of sale, balance April 1, 1897 with interest from date of confirmation by the Court. Sale to begin at 2 o'clock, p m.
WM M SILLEY, Administrator.
May 12 1896 ts*

Gettysburg Compiler

Gettysburg, Pa, Tuesday, May ...

TOWN AND COUNTY

Personals.

—John F Bikle, of ..., brother of Dr P M Bikle, has ... cashier of the Hagerstown ... succeed Edward W Mealey, ... accompanying Robert Crawford ... Europe in the interest of the ... works.

Dr Barkley left yesterday ... the Triennial Meeting of the ... Synod of the Reformed church ... United States, which convenes ... Reformed church of Dayton ...

Thursday last Prof E ... received from the National School ... Elocution and Oratory the degree ... of Elocution. He was the first ... entitled to a diploma under ... He graduated in May 1876 ...

—Mr George W Schriver ... from Washington D C ... by his nephew, Master George ... who will spend the summer ...

Rev J J Hill ... of the ... Seminary, won first prize in oratory ... Pennsylvania State Oratorical ... the Inter Collegiate Prohibition ... on, held in the Chapel ...

We are informed that ... college of Ursinus College ... students in attendance ... from this county W A K... Station Maurice N Wentz ... C A Waltman McSherrystown ... H McAllister, ... Schwartz, Ted Hard ...

H Wells Fraser ... who has been selected ... the ... I O O F ... during the state session ... local committee ... arrangements ...

W I Gardner of York ... great ... Chambersburg ... Tuesday. In ... will take place in ... House in the evening.

—Dr J W C O'Neal and ... daughter Miss Virginia ... meeting of the State Medical ... Harrisburg last week.

Rev Dr J W Hemingway ... Elocutionary sermon at the ... Lutheran church ... Sunday.

—Dr ... of Chambersburg ... several days at his uncle ... Capt ...

—Miss ... visiting ... Vandalia ...

—Miss Florence ... is the guest ... Miss ...

Mrs Mattie Longwell ... Dr McKnight's.

—Miss Anna McElroy ... from Atlantic City.

—Miss Sallie ... visiting ...

—Miss ... bridesmaids at the ... Annie G Shaeffer to Mr Harry ... in Carlisle last Wednesday ...

—The Misses Anstadt of York ... visiting Miss Huber Carlisle street.

—Messrs Charles and Marshall ... Freedom township ... Franklin county last week.

—Mrs Black and Mr James ... Clay and daughter, of Kansas ... guests of Rev W S VanCleve ...

—Misses Mary Crawford and ... Long of Fayetteville are guests ... J T Stahl.

—Miss Jennie Pugham, of ... this county, is visiting friends in ...

—Mrs E A Kretschman and ... C Remmel of Philadelphia are ... a few weeks at home.

THEOLOGICAL SEMINARY COMMENCEMENT

Program of commencement ... Baccalaureate, Sunday May 31st ... a m by Rev M Valentine D D ... examinations Monday, Tuesday ... Wednesday June 1st ... June 3d at ... p m, by Rev R ... D D ... alumni address ... p m by Rev P M Bikle ... followed by the meeting of the alumni ... cation commencement June 4 ...

FARMERS INSTITUTES

The County Board of Farmers ... Managers will meet in the County Commissioners office on the second ... of June, to arrange for the place ... Institutes are to be held this season ... of our people who desire Institutes ... to attend this meeting and present ... claims. This Board is composed of ... local Member of the State Board ... resident and one representative ... each County Agricultural Society ... Pomona Grange and County Alliance ... If you find that you cannot attend ... meeting address a letter with your request to Chairman of Board of ... Managers care of County Commissioners ... A suitable hall for the meeting ... be provided free of charge by the ... wishing the Institute.

A J WEIDNER S...

Public Lots Sold

Last week the West End Improvement Company sold a lot fronting ... Springs avenue to Dr J W ... triangular lot on the Chambersburg ... to Geo W Myers of Washington ... both on private terms ... be built on each this season.

THE Examination for Permanent ... cates will be held in Gettysburg ... School Room, on York street, on ... day June 6th, 1896 beginning ... o'clock, a m. COMM ...

THERE will be Memorial exercises ... the Public Schools in the school building ... at 1 30 p m on Friday. All are ...

FAIRVIEW Sunday School Straban ... ship, will celebrate Children's Day ... day evening May ... The service ... berry and recitations. The collection ... will be sent to Tressler Orphans' Home ... Loysville, Pa.

A STEREOPTICON illustrated lecture ... Japan, by Mr ... in the Presbyterian church to morrow evening ... o'clock. Tickets 25 cents children ... cents.

STRAWBERRY festival in the lecture ... of the Presbyterian church to night ... ginning at 6 o'clock. Benefit of the ... Temperance Legion.

SATURDAY noon ninety members of ... Philadelphia Union League arrived ... tering at Hotel Gettysburg and the ... After visiting the battlefield, the ... left in a special over the P & R on ... day afternoon.

MISS A S BAIR will have a handsome assortment of stylishly Trimmed Hats ... Decoration day, which will be sold ... greatly reduced prices.

JNO L WEAVER, the jeweler, who has been attending the New York optical college, graduated last week with the ... honors of the college.

TRY the Cream Soda Biscuit, for sale ... J F Miller, Agt.

GOOD Second hand Square Piano ... cheap at G E SPANGLER'S Music Store ...

NEWSPAPERARCHIVE®

NEWSPAPERARCHIVE®

se Licenses.

Pool Licenses.

ORT

ORT

UILTY

we are Selling

ds Cheap.

Gettysburg Compiler

Gettysburg, Pa., Tuesday, May 26, 1896.

TOWN AND COUNTY.

Personals.

—John L. Bikle, of Hagerstown, a brother of Dr. P. M. Bikle, has been elected cashier of the Hagerstown Bank to succeed Edward W. Mealey, who is accompanying Robert Crawford on a trip to Europe in the interest of their bicycle works.

—Dr. Barkley left yesterday to attend the Triennial Meeting of the General Synod of the Reformed church in the United States, which convenes in Trinity Reformed church, of Dayton, Ohio, May 27th.

—Thursday last Prof. J. Louis Sowers received from the National School of Elocution and Oratory the degree of Bachelor of Elocution. He was the first student entitled to a diploma under the charter a. . was graduated in May 1876.

—Mr. George W. Schriver, has returned from Washington, D. C., accompanied by his nephew, Master George Dieterick, who will spend the summer here.

—Rev. J. T. Huddle, of the Gettysburg Seminary, won first prize in oratory in the Pennsylvania State Oratorical Contest of the Inter-Collegiate Prohibition Association, held in Philadelphia. The prize was $30.

—We are in receipt of the 1895-96 catalogue of Ursinus College. Of the 194 students in attendance, the following are from this county: W. A. Kline, Sell's Station; Maurice N. Wehler, Littlestown; Chas. A. Waltman, McSherrystown; John H. McAllister, Barlow; Harvey W. Schwartz, Red Land.

H. Wells Buser, of Hummelstown, who has been selected as chief marshal of the Jr. O. U. A. M. parade at Gettysburg during the state session, will meet the general committee here this week and make arrangements for the demonstration.

—W. J. Gardner, of York Springs, will graduate from the Chambersburg Academy on Thursday. The commencement exercises will take place in Rosedale Opera House in the evening.

—Dr. J. W. C. O'Neal, accompanied by his daughter, Miss Virginia, attended the meeting of the State Medical Society in Harrisburg last week.

—Rev. Dr. J. W. Richard preached the dedicatory sermon at the dedication of Grace Lutheran church, Red Lion, York county, on Sunday.

—Dr. Eckel, of Chambersburg, spent several days at his uncle's, Capt. C. Gilbert.

—Miss Nora Resner is the guest of Miss Aouda Dattera.

—Miss Florence Richards, of Baltimore, is the guest of the Misses Codori, York street.

—Miss Mattie Longwell is visiting at Dr. McKnight's.

—Miss Anna McPherson has returned from Atlantic City.

—Miss Sallie Martin, of Littlestown, is visiting friends here.

—Miss Regina Cole, daughter of Hon. Francis Cole, of Arendtsville, was one of the bridesmaids at the marriage of Miss Annie G. Shaeffer to Mr. Harry H. Diller in Carlisle last Wednesday evening.

—The Misses Anstadt, of York, are visiting Miss Huber, Carlisle street.

—Messrs. Charles and Marshall Bigham, of Freedom township, were visiting in Franklin county last week.

—Mrs. Black and Mrs. James R. VanCleve and daughter, of Kansas City, are guests at Rev. W. S. VanCleve's.

—Misses Mary Crawford and Margaret Long, of Fayetteville, are guests of Mrs. T. J. Stahle.

—Miss Jennie Bigham, of Greenmount, this county, is visiting friends in Waynesboro.

—Mrs. E. A. Kretschman and Mr. Wm. C. Remmel, of Philadelphia, are spending a few weeks at home.

THEOLOGICAL SEMINARY COMMENCEMENT.

Program of commencement exercises: Baccalaureate, Sunday, May 31st, at 10:30 a. m., by Rev. M. Valentine, D. D., LL. D.; examinations, Monday, Tuesday and Wednesday, June 1st 3d; Holman lecture, June 3d, at 3 p. m., by Rev. R. W. Hufford, D. D.; alumni address, June 3d, at 8 p. m., by Rev D. M. Gilbert, D. D., followed by the meeting of the Alumni Association; commencement, June 4th, at 8 p. m.

FARMERS' INSTITUTES.

The County Board of Farmers' Institute Managers, will meet at the County Commissioners' office on the second Tuesday of June, to arrange for the places where Institutes are to be held this season. All of our people who desire Institutes, ought to attend this meeting and present their claims. This Board is composed of the Local Member of the State Board of Agriculture, and one representative from each County Agricultural Society, the Pomona Grange and County Alliances. If you find that you cannot attend this meeting, address a letter with your request to Chairman of Board of Institute Managers, care of County Commissioners. A suitable hall for the meeting ought to be provided, free of charge, by the locality wishing the Institute.

A. I. Weidner, Sec'y.

Building Lots Sold.

Last week the West End Improvement Company sold a lot fronting 50 feet on Springs avenue to Dr. J. W. Tador, also a triangular lot on the Chambersburg pike to Geo. W. Myers, of Washington, D. C., both on private terms. Residences will be built on each this season.

The Examination for Permanent Certificates will be held in Gettysburg, in High School Rooms, on York street, on Saturday, June 6th, 1896, beginning at 9 o'clock, a. m. Committee.

There will be Memorial exercises by the Public Schools, in the school building at 1.30 p. m., on Friday. All are invited.

Fairview Sunday School, Straban township, will celebrate Children's Day, Sunday evening, May 31. The services will be . . se and recitations. The collection will be sent to Tressler Orphans' Home, at Loysville, Pa.

A Stereopticon illustrated lecture on Japan, by Mr. T. Okomoto, in the Presbyterian church to-morrow evening, at 8 o'clock. Tickets 25 cents, children 10 cents.

Strawberry festival in the lecture room of the Presbyterian church to-night beginning at 6 o'clock. Benefit of the Senior Temperance Legion. 1t

Saturday noon ninety members of the Philadelphia Union League arrived, quartering at Hotel Gettysburg and the Eagle. After visiting the battlefield, the party left in a special over the P. & R. on Sunday afternoon.

Miss A. S. Barr will have a handsome assortment of stylishly Trimmed Hats on Decoration day, which will be sold at greatly reduced prices. 1t

Jno. L. Weaver, the jeweler, who has been attending the New York optical college, graduated last week with the highest honors of the college. 1t

Try the Cream Soda Biscuit., for sale by E. F. Miller, Agt. 1t

Good Second-hand Square Piano for sale cheap at G. E. Spangler's Music Store. m26.tf

G. A. R. Memorial Service.

The annual Memorial Service by Corporal Skelly Post occurred in their Hall on Sunday afternoon in the presence of a large audience. Post Commander John Toot presided and Prof. Pitzer lead the singing. Quartermaster N. G. Wilson read the death roll for the past year. Six obituary records were given as follows: James W. Ford, who died April 20th, 1895; I. N. Durboraw, July 15th; Jacob G. McIlhenny, July 18th; Rev. W. H. Keith, Feb. 7th, 1896; Col. C. H. Buehler, March 24th; Henry M. Swartz, May 13th. After further service by the Post officers, Rev. A. R. Steck delivered a timely and eloquent sermon. The exercises closed with singing and the benediction by Rev. Steck.

MEMORIAL DAY EXERCISES.

The parade will be in charge of Capt. James Hersh, chief marshal, assisted by Wm. B. McIlhenny, Dr. H. Stewart, Rob't Miller, George F. Young, W. E. Ziegler and Harry Holtzworth.

The column will form on Carlisle street, with right resting on the Public Square, and will move promptly at 1 p. m., from the right, through the Public Square, thence out Baltimore street to the National Cemetery, in the following order:

Governor Daniel H. Hastings and Staff.
Chief Burgess and Town Council.
Ladies' Aid Society, in carriages.
Daughters of Liberty, in carriages.
Grand Army Band.
Patriotic Order Sons of America.
Junior Order American Mechanics.
Sons of Veterans.
Corporal Skelly Post No. 9, G. A. R., Visiting Comrades and ex-soldiers.

After reaching the National Cemetery the program will be as follows:

Dirge by the Grand Army Band.
Ceremony of the Grand Army of the Republic.
Strewing of Flowers by the Public School Children and others.
Music by the Grand Army Band during the strewing of flowers.

AT THE ROSTRUM.

Music by Grand Army Band.
Prayer by Rev. G. M. Glenn.
Oration by Governor Daniel H. Hastings.
Music by Grand Army Band.
Benediction.

Meade and Hancock Statues.

Governor Hastings and Staff Will Take Part in the Ceremonies at Gettysburg.

The Board of Commissioners for the erection of equestrian statues to Maj. Gen. George G. Meade and Maj. Gen. Winfield S. Hancock on the battlefield of Gettysburg has issued invitations to the unveiling ceremonies, which will take place on Friday, June 5. The commission consists of Gen. J. P. Taylor, president; Col. John P. Nicholson, secretary; Gen. J. P. S. Gobin, Col. R. Bruce Ricketts and Gen. W. R. Hartshorne.

The *Harrisburg Patriot* of Thursday last, contained the following program for the dedication of the two statues:

Governor Hastings will take the members of his staff, his cabinet officers and their ladies and a small party of personal friends to Gettysburg, June 5, to take part in the ceremonies at the unveiling of the equestrian statues erected by the commonwealth of Pennsylvania in honor of Major Generals Meade and Hancock. An order was issued yesterday by Adjutant General Stewart directing the staff officers to report for duty in full dress uniform. The party will leave Harrisburg at eight o'clock in the morning in a special train and will return the same evening.

General Gobin, of Lebanon, president of the Pennsylvania Gettysburg battlefield monument association, will preside at the ceremonies and formally transfer the statues to the governor. The exercises at the Meade statue will begin at 10.30 a. m., with prayer by Rev. J. G. Walker, Philadelphia, chaplain of Geo. G. Meade post, No. 1, G. A. R. The statue will be unveiled by Master George Gordon Meade, grandson of General Meade. The dedicatory services by Meade post will follow, after which the statue will be turned over to the governor and an oration delivered by General David M. Gregg, of Reading, commander of the second cavalry division at Gettysburg.

The ceremonies at the Hancock statue will begin at two o'clock with prayer by Rev. Dr. H. W. McKnight, of Gettysburg. After the unveiling, dedicatory services, formal transfer and reception of the statue an oration will be delivered by General Harry H. Bingham, of Philadelphia, who served on Hancock's staff at Gettysburg. The ceremonies will be interspersed with music by a band.

Cadets on the Battlefield.

At 7.30 Tuesday evening a special train of five cars over the W. M. R. R. brought about one hundred cadets from the Pennsylvania Military College, at Chester, who quartered at Hotel Gettysburg. A considerable number of lady and gentleman friends accompanied the cadets and registered at the Eagle. The officers in charge were: Col. C. E. Hyatt, President; Lieut. Col. S. G. Comfort, Vice Pres. and Treas.; Lieut. G. McK. Williamson, U. S. A.; Capt. F. R. Brown, Adjutant; Wm. H. Martin, (formerly a resident of Cumberland township, this county), Commissary. Wednesday was occupied in a ride over the first day's battlefield, Capt. Long explaining the movements.

In the evening a camp-fire in the Courtroom attracted a very large crowd. The music was by the Chester College Mandolin Club. Col. J. P. Nicholson, President of the Gettysburg Battlefield Commission, and Chairman of the Military Committee of the Board of Trustees of the College represented by the visitors, presided and delivered the address of welcome. In the absence of Adj. Gen. T. J. Stewart, who was on the program for an address, Major Wm. M. Robbins was introduced and made an extended and pleasant address.

Thursday the cadets were driven to Culp's Hill and later to Round-Top. In the evening dress parade took place on the Prep. campus in the presence of many spectators. The soldierly evolutions of the four companies showed thorough drilling, and the gentlemanly conduct of the cadets won general commendation.

The party left Friday morning taking in Washington on the return. On their way here they visited Harper's Ferry and Antietam.

Caught in the Belting.

Last evening about five o'clock word came to town that Robert Caldwell, superintendent of the Water Company, was seriously injured at the works on Marsh creek. Later information developed the fact, however, that though he was hurt, his condition was not dangerous. It seems that when he was about to stop the machinery for the day, and was adjusting one of the parts, he was caught in a belt which was, fortunately, moving slowly at that time, and had his left arm broken. He was thrown forward against a pulley, and his face was somewhat cut by the fall. He was alone when the accident happened, but with a cry for help, attracted the attention of a neighbor, who found him in a partially unconscious condition.

Dr. Tate rendered the necessary surgical attention, and Mr. Caldwell is improving.

DEATH OF JOHN BOYER.

Thursday, May 19th, at his home, in Butler township, Mr. John Boyer, an aged and respected citizen, died at 84 years, 4 months and 7 days. His remains were interred at the Mennonite graveyard at Mummasburg, Revs. Hess, Wisler and Parret officiating. He was a deacon in this church 43 years. Nine children survive him: Mrs. Martin Wisler, of Mummasburg; Jacob S., in Iowa; Elizabeth, in Ohio; Catharine, in Iowa; Hettie, at home; Tobias S., of Mummasburg; Martin, of Butler township; John, in Kansas, and Aaron, of Butler township.

$1.00 Excursion to Baltimore.

There will be an excursion to Baltimore on Tuesday, June 2nd, 1896. Ample time in the city will be allowed to excursionists to attend to business, do shopping, visit friends or see the game of ball between Baltimore and Pittsburg. Train leaves Gettysburg at 7.05 a. m., Hanover at 7.51 a. m., and stops at all intermediate stations. Returning leave Hillen at 6.40 p.m. The fare will be $1.00 for the round trip. Tickets will be for sale by the station agents or by the conductor on the train, where there is no agent. 1t

Special Notice.—Do not forget when in town on May 30th, to stop and see the fine line of goods—Watches, Clocks, Jewelry, Spectacles, &c., at Penrose Myers', No. 10 Balto. street. 1t

Buy your graduation presents at Weaver's, the jeweler. No charge for engraving. 1t

Christian Endeavor Convention.

The largest Christian Endeavor Convention and the most enthusiastic and inspiring that the Adams County C. E. Union has yet held convened in the Lutheran church at East Berlin, on May 22d. The meeting began with a prayer and praise service led by Miss Annie McSherry. Rev. R. H. Clare delivered the address of welcome, which was responded to by the Pres., Geo. A. Trimmer, of York Springs. Mr. John H. Horms, of Savannah, Ga., delivered an address, his topic being "I ought, therefore I can." On Saturday morning a sunrise prayer meeting was held, led by Miss Georgia Slagle, of Hampton. At the morning session there were addresses by Messrs. Harry Musselman, of Fairfield; Irvin Taylor, of Arendtsville; D. C. Rudisill, of Two Taverns, and Rev. R. H. Clare. The reports from societies were very encouraging, showing 36 societies in the county with over 1,500 members. Two new societies were admitted—Heidelburg League of Christian Endeavor of East Berlin and the Mummasburg Union C. E. Society.

At the afternoon session there were addresses by Mr. David McConaughy, Jr., of Madras, India, on "Mission Work in Foreign Fields;" Mrs. Frances Walters, of Gettysburg, on "Organized Temperance Efforts;" Miss Rose Pitzer on "The Responsibilities of a Junior Superintendent;" a Junior conference, led by Mrs. Dr. C. B. Stouffer and a specimen Junior meeting by the Juniors of the Presbyterian church, of Gettysburg. The election of officers resulted as follows: Pres., A. R. Longenecker, of Mummasburg; Vice Pres., Geo. W. Barbehenn, of Gettysburg; Rec. Sec., Miss Carrie Elliott, of York Springs, Cor Sec., Miss Rose Pitzer, of Gettysburg; Treas., Robert Clare, of Abbottstown, and Junior Supt., Mrs. Dr. C. B. Stouffer, of Gettysburg. The meeting on Saturday evening began with a Song Service led by Geo. W. Barbehenn, followed by Lookout committee conference led by Miss Carrie Musselman, of Gettysburg, and an address by Rev. L. L. Seiber.

On Sunday morning Rev. L. L. Seiber preached the Convention Sermon on "The Power of the Holy Spirit." In the afternoon there were committee conferences—the Prayer Meeting committee, led by Geo. W. Barbehenn; Sunday School committee, led by Prof. E. E. Taylor, and Missionary committee, led by Mr. Cox, of the Theological Seminary, Gettysburg, and addresses by Mr. I. O. Moser, of Gettysburg College, and Rev. R. H. Clare. The closing meeting on Sunday evening began with a Song Service, led by Miss Harbaugh, of Fairfield. Addresses on "Entire Consecration," by Revs. L. L. Seiber and R. H. Clare, and a Consecration Service, led by A. R. Longenecker. There were 50 delegates and a large number of visitors present during the Convention, and all the meetings were largely attended. There were a number of duets by Mr. Geo. Boyer and Miss Plank, Mr. Longenecker and Miss Georgia Slagle and a solo by Rev. Clare. The next convention will be held in St. James Lutheran church, Gettysburg.

The following from Gettysburg attended the Convention: Mr. and Mrs. Geo. W. Spangler, Mr. and Mrs. Cicero W. Stoner, Edw. M. Wolf, Mrs. Frances Walters, Rev. L. L. Sieber, David McConaughy, Jr., Misses —— Reiling, Annie Wolf, Rose Pitzer, Hattie Johns, Cora Ruff, May Garlach, Lulu Fuhrman, Nannie Minter, Carrie Musselman, Gertrude Sieber, McClellan Sterner, Edgar Stallsmith, I. O. Moser, E. Armstrong, Wilmer Hartman, Geo. W. Barbehenn, Mr. Cox, J. H. Horms, James Slaybaugh. The Presbyterian church, of Gettysburg, was represented by the following: Pres. of Society, H. S. Monfort; Delegates, Mary Monfort, Grace Keller; Delegate of Junior Society, Allen Dickson; Mrs. C. B. Stouffer, Junior Supt.; Dr. C. B. Stouffer, leader of Junior Meeting at Convention and the following members who took part in the Junior exercises: Nellie Tate, Ruth Stine, Mary Swope, John Tate, Martha Dickson, Fred. Earnshaw, Helen Ziegler, May Bell Diehl, Edith Cobean, Goodell Sieber, Nellie Tipton, Clair Sweeney, Chas. Lott, Jane Warner, Edna Shields and Bessie Yount.

Sons of Veterans.

The coming annual encampment of the Pa. Div. S. of V., to occur here next week, promises to be well attended.

On Tuesday evening a camp-fire will be held in the Court-room of which the following is the program: Selection, College Orchestra; Address of Welcome, Wm. Hersh; Response, Div. Commander C. E. Diefenderfer; Military Duet, Mrs. J. J. Mumper and Miss Lula Kitzmiller; Character Sketches and Impersonations, Prof. Isett; Selection, College Orchestra; Address, Supt. Calvin Hamilton; Selection, College Orchestra; Address, Major Robbins; Selection, College Orchestra; Extemporaneous Speeches.

Dr. Henry Stewart, Captain commanding, has issued orders for the Parade, on Wednesday evening, as follows: The first Battalion will form on Carlisle street, facing east, the right resting on Stevens street. The second Battalion will form on Stevens street, facing north, right resting on Carlisle street, and the third Battalion on the same street, facing south, right resting on Carlisle street. The parade will assemble promptly at 6.00 p. m., and move at 6.30, in the following order: Grand Army Band, of Gettysburg; Capt. M'Ginnis and Aids; First Battalion, composed of Camp 112; Division Commander and Staff in carriages, and other armed Camps; Lieut Loyd and Aids; Second Battalion; Past Capt. Miller and Aids; Third Battalion.

The route of procession will be from point of formation to Center Square, turning to the left, two squares on York street, countermarching, passing in review on the return in Centre Square, two squares on Chambersburg street, countermarch to Square, turning to right three squares on Baltimore street and be dismissed.

The sessions will occupy most of the week.

Barn Burned to the Ground.

The large, bank one barn on the farm of Hon. R. Wm. Bream, in Highland township, burned to the ground yesterday morning, together with two horses, four head of cattle, about three tons of hay and three of straw, about 30 bushels of wheat, 25 of oats, and a large lot of harness.

The fire was discovered about 1 o'clock by the tenant, Wm. P. Weikert, who immediately aroused the neighborhood. It was, however, too late and the barn with most of its contents was destroyed. Of the stock all but one horse belonged to Mr. Weikert, as did about half of the grain destroyed, and most of the harness. He is insured in the Adams County Company on stock, grain and harness for $600.

A carriage house containing a carriage, a buggy, a cutter and several sets of harness, the property of Mr. Bream, was also destroyed with its contents.

Mr. Bream's loss is partially covered by insurance in the Mummasburg and Liberty & Independent Companies.

There is as yet no knowledge as to the origin of the fire.

Decoration Day Excursion to Pen-Mar.

Next Saturday, May 30th, (Decoration Day) a special excursion will be run to Pen-Mar, leaving Gettysburg at 9.37 and stopping at Fairfield. On this occasion everything at Pen-Mar will be in full swing the same as during the regular season. Prof. Zeigler's famous Pen-Mar orchestra will be in attendance at the dancing pavilion all day and numerous other features of diversion can be enjoyed in the mountains. Returning the special will leave Pen-Mar at 5.33 p. m. There will also be special excursions to Pen-Mar on Decoration Day from Baltimore and Washington. 1t

WESTERN MARYLAND RAILROAD.

Excursion Tickets to the G. A. R. Annual Encampment at Chambersburg.

From May 30th to June 6th the Western Maryland Railroad will sell excursion tickets to Chambersburg at one fare for the round trip from all stations on its lines in Pennsylvania, also from Westminster, Cherry Run, and intermediate stations on account of the G. A. R. annual encampment to be held at Chambersburg from June 1st to June 6th inclusive. Tickets will be valid for the return trip until June 8th. m26.2t

Jno. L. Weaver, jeweler, has just returned from New York bringing with him many handsome things suitable for graduation presents. 1t

A new lot of Queen Olives just received at E. F. Miller's, Agt. 1t

Always in season, Hopkins' Steamed Hominy (Hulled Corn). Elegant lunch in Milk. Qt. can, 10c. m26.4t

For Sale—Two Jersey Cows and Heifer Calf. Apply to J. Harry Stine. 1t

Trimmed Hats for Decoration Day at Mrs. W. H. Wierman's. 1t

ST. FRANCIS XAVIER CHURCH.

REDEDICATED LAST WEDNESDAY WITH IMPOSING CEREMONIES—VISITING CLERGY—DESCRIPTION OF THE CHURCH—CHURCH HISTORY.

The evening train last Tuesday brought in many Catholic clergymen and among them was the Rt. Rev. Thomas McGovern, Bishop of Harrisburg. A committee appointed by St. Francis Xavier Catholic Beneficial Society, consisting of Rev. Henry S. Christ, Pastor; Prof. Martin F. Power, Emanuel P. Wisotzkey, and Wm. McSherry, Jr., met their distinguished guest at the train and he was escorted to the Parochial residence.

The coming of the Bishop was the first step toward the rededication which took place on Wednesday. Notwithstanding that the weather was unfavorable, a large audience gathered to witness the interesting ceremonies. The exercises were conducted by the Bishop, assisted by about thirty priests. After the blessing of the walls of the church outside and inside the services proper began about eleven o'clock.

The music was of high order, excellently rendered, and it is said by disinterested persons, that it surpassed anything of the kind ever heard in Gettysburg. Much credit is due to the Reverend Doctor Ganns for the tender of his valuable talents, and to the ladies and gentlemen who assisted him to carry out so satisfactorily their well selected program.

Very Rev. Adam Christ, V. F., brother to the Pastor, was the celebrant of the Solemn High Mass; Very Rev. Anthony Kaul, V. F., and Very Rev. Thomas J. Crotty, V. F., were Deacons of Honor; Rev. William E. Martin, Deacon, and Rev. John N. Codori, Sub-deacon. The following clergymen were present in the sanctuary. Rev. A. Manvese, Master of Ceremonies; Very Rev. Edward P. Allen, D. D., President of Mt. St. Mary's College; Rev. Wm. L. O'Hara, Vice President; Revs. F. X. Schmidt, Lancaster; Francis Noel, Chambersburg; J. J. Looney, Waynesboro; V. A. Coad, Mt. St. Mary's College; Julius Foin, Hanover; P. P. Hemler, New Oxford; Francis Brandt, S. J., McSherrystown; J. J. Nollern, Columbia; Gilbert Benton, Steelton; L. Aug. Reudter, New Freedom; and Henry S. Christ, the Pastor.

The sermon was preached by the Rt. Rev. Bishop.

The day was one of congratulation for not only the congregation but also their many friends. It may be well said that the interior of the church surpasses in adornment any in Gettysburg and it is due to the reverend Pastor, Henry S. Christ, to say that he has won and deserves the praise not only of his own people but of the entire community for securing such a suitable and beautiful place of worship. Indeed to him is due in a great measure the unanimity and generous spirit which exists in his parish. In the short time which he has been here he has done a wonderful amount of good for his people and the least of this is the beautifying and rebuilding of his practically new church. The altars were beautifully decorated with lights and flowers, and the lovely sight, together with the beautiful music and impressive ceremonies will long be a pleasant memory.

The first Catholic church built in Gettysburg was on a lot on West (now Washington) street, donated by Jacob Norbeck. The building was forty feet long and thirty in width and was dedicated Oct. 2, 1830, and cost about $1,800. It contained twenty pews. It was torn down in 1852.

In 1853 a new church was erected on the present site. It was built of brick and was 90 feet long by 48 feet wide and 40 feet high, and cost about $1,000. It was dedicated July 31, 1853. Under the care of its late pastor, the Very Rev. Jos. A. Boll, deceased, it was handsomely frescoed and ornamented with artistic burnt memorial windows. On the 21st day of Oct. 1891, the building was very much damaged by fire. The loss was much more than the insurance, but soon after it was burnt, its pastor, Rev. Jos E. Smith, and his people determined to remodel and beautify the edifice, and out of the ruins of the old church arose the present beautiful one which was dedicated last Wednesday.

A few weeks after the fire the Rt. Rev. Thomas McGovern, Bishop of Harrisburg, appointed the following building committee: Simon J. Codori, George E. Stock, Esq., John A. Livers, Capt. Wm. J. Martin and Wm. Mayer. The committee at once took charge and solicited subscriptions. F. X. Kuhn, of Hanover, received the contract for the mason work and Jos. J. Smith the carpenter work. Operations began in the latter part of November, 1894, and by April 7, 1895, the work was completed. The committee had entire charge of the work and finances. S. J. Codori being the treasurer solicited and collected nearly all the funds, and on the first of June, 1895, they turned over everything to Rev. Henry S. Christ, who took charge as the permanent rector the first Sunday of May, 1895, and from that date he is entitled to full credit for what was done. The committee were discharged after being publicly thanked by their pastor for their energy and fidelity. The improvements consist of adding about thirty-seven feet to the length of the church, two sacristies, putting in steam heat, new windows, frescoing, altars, stations, statues, carpets, pews, &c. The entire cost was about $9,000. The congregation consists of about seven hundred members. There is practically no debt, and everything is going on harmoniously, showing the cordial relations existing between the people and their devoted pastor.

The following description of the church may prove of interest: It is situate on a lot of ground fronting on High street 75 feet and running back 180 feet. The church is about 10 feet back from the pavement and has a space on either side of about 14 feet. The building is 48 feet wide and 127 deep. It is surmounted by a Roman cupola from which is clearly heard the daily tones of its musical bell. Its exterior is exceedingly plain and judging from it no one would be prepared to behold the beauty of its interior. The entrance is by a centre door over which, on burnt colored glass, are the anchor, cross and heart, and the words—faith, hope and charity. The vestibule is about 8 feet wide and from it the steps lead to the choir and three doors open into the church proper. As the astonished visitor looks about him he cannot but be impressed by the interior, for it breaks upon his vision like a beautiful picture, and he scarcely knows what to most admire. Some are most pleased with the bright coloring and blending of light and shade of the frescoing. The centre piece of the ceiling is a circular oil painting about 15 feet in diameter and represents the Assumption. In the centre of the circle is the figure of the Blessed Virgin Mary in graceful robes of bright colors, and on either side are four angels, two singing and two offering palms and lillies. In the distance are the walls and houses of a city. The picture is after Raphael's Assumption.

The altar piece is the Ascension. A life size figure of Christ clothed in red robes, accompanied by two angels, form the group. The first oil painting beginning at the left hand side near the B. V. Mary's altar is that of St. Luke, standing on a rock, preaching; the second is St. John, with book and pen in hand, eagle at feet; third, James Major, leaning on a staff; fourth, St. Andrew, holding two crossed sticks forming letter X, (Greek Christos, Christ), fifth, St. Paul, leaning on sword, his foot resting on red hot anvil, in deep thought; sixth, St. Peter, holding a key; seventh, St. Francis Xavier, robed as a Jesuit, showing his heart bleeding with love for God. Then turning up the centre aisle and looking to the right the 1st painting is St. James the less, a young faced man holding flowers, the olive branch; 2d, St. Thomas at the tomb, holding a cross; 3d, St. Bartholomew praying on the sea shore; 4th, St. Matthew holding book and pen, angel at his feet; 5th, St. Simon, reading, a saw on the ground; 6th, St. Mark, studying a scroll; 7th, St. Barnabas leaning on a staff.

The paintings are all about 6x8 feet, all the figures are standing and all are barefooted. The paintings of the Apostles are after Overbeck. The entire church is tastefully frescoed. The artist was Adolph Frei, and the cost was $800. The frescoing was the gift of St. Francis Xavier's Beneficial Society.

There are 104 neat oak pews seating 600 persons. The church is lighted by day by 12 memorial windows. As you enter the vestibule at the right hand the first window is in memory of John Martin and wife, emblem—angel leading a child, and two angels adoring the Sacred Heart. As you enter the church at same side the window of F. S. Ratner and wife represents St. Michael casting the Devil out of Heaven, also shows a bishop clothed with robes, holding a cross. Next comes that of Andrew Stock and sons, with figures of Christ and St. John the Baptist. The next window has a dove, the Sacred Heart and a dove over a baptismal font. It is the gift of George E. Stock and wife and John A. Livers and wife.

The window erected to the memory of Very Rev. Joseph A. Boll, V. F., has for its top emblem a chalice host and grapes and on one half a bible, cross and crown, on the other half a sheaf of wheat. It is the gift of one of his friends. The first sanctuary window shows a chalice and cross and was presented by James F. Rider, the other represents the sacred face and is the gift of Nelson Flaharty. The next side window is the gift of F. T. Wassem and wife. The emblems are "I. H. S," a pair of scales and a two cross-keys. A beautiful heart and flowers is the top emblem and a cross and anchor are the emblems of the next window which was presented by S. J. Codori and wife. The window to the memory of Nicholas Codori has a figure of St. Nicholas, as a bishop, and also one of the Blessed Virgin and child. Joseph Jacobs and wife gave the window upon which is burnt a figure holding a book and chalice, and St. Joseph leading the infant Savior.

The 14 stations which adorn the walls are of composition in colored relief. They are very fine representations and cost $300. They were donated by individuals.

The church is lighted by gas and electricity, and the one handsome chandelier was paid for out of the proceeds of Rev. Fr. Christ's lecture on St. Francis, the other is the gift of S. J. Codori. The Baptismal font is a handsome design, cost $55, and is the gift of E. P. Wisotzkey and wife. A beautiful communion rail of oak separates the Sanctuary from the church. It cost $50, and is the gift of Lewis E. Kummerant. The new Sanctuary is 44x24. The beautiful velvet carpet which covers the floor is the generous gift of Martin Winter. The Sanctuary lamp was presented by Mrs. Isaiah Frommyer. Charles H. Comfort was the builder of the altars.

Within the Sanctuary are three altars, all painted white and chastely ornamented in gold. The main altar is 20 feet long, 17 high and 7 deep. It has three canopies beautifully hand carved. They are all supported by graceful columns. A cross rises from the main canopy. Those on either side are intended for statues, flowers, etc. A set of handsome candle sticks adorns the altar. These are also the gift of the Beneficial Society and cost about $500. The niches are filled by statues of the Sacred Heart and of St. Francis Xavier, and these are the gifts of Miss Ella Carver. To the right is the altar of St. Joseph, the gift of Mrs. Tillie Codori, who also gave the statue of St. Joseph. The Blessed Virgin's altar was donated by E. P. Wisotzkey and wife. The beautiful statue above it is the gift of a former member of the congregation. The Sanctuary chairs were presented by Miss Emma Hoffman, and the kneeling bench by Mr. and Mrs. Wm. Tinsley. Besides these there are many other gifts testifying to the piety and generosity of the donors. W. McS. Jr.

Pure blood is the safeguard of health. Keep the blood pure with Hood's Sarsaparilla if you would always be well.

Glad Tidings.

The grand specific for the prevailing malady of the age, Dyspepsia, Liver Complaint, Rheumatism, Costiveness, General Debility, etc., is Bacon's Celery King for the Nerves. This great herbal tonic stimulates the digestive organs, regulates the Liver and restores the system to vigorous health and energies. Samples free. Large packages 50c and 25c. Sold only by G. Frank Meals, Gettysburg; Henry Myers, Hampton; E. Taylor, Bendersville; E. M. Stevens, Biglerville; H. R. Lower, Table Rock; C. W. Strickhouser, Mt. Zion; Jas. Cunningham, Fairfield.

Old People.—Old people who require medicine to regulate the bowels and kidneys will find the true remedy in Electric Bitters. This medicine does not stimulate and contains no whiskey nor other intoxicant, but acts as a tonic and alterative. It acts mildly on the stomach and bowels, adding strength and giving tone to the organs, thereby aiding Nature in the performance of the functions. Electric Bitters is an excellent appetizer and aids digestion. Old People find it just exactly what they need. Price fifty cents and $1.00 per bottle at Huber's Drug Store. (5)

Carpet Weaving.—The weaving business still continues at the old stand of the late Jacob C. Schriver, where a full line of home made carpets can be found, from 25 cts. a yard up. Carpets made to order any width. Stratton street, opposite St. James Lutheran church.

a21.tf J. A. Rummel.

The No. 7 W. Middle Street Oyster Saloon is now open with fresh oysters daily, pickled beef tongue, tripe, ham sandwiches, ice cream, etc.

m19.2t J. Stover.

See Eckert's adv., see his stock. m5.tf

MARRIAGES.

Trimmer—Shank.—May 16, at York Springs by Rev. J. W. Reese, Mr. John Trimmer, of Dillsburg, to Miss Ina M. Shank, of Latimore.

Winebrenner—Golden.—May 12 at Goldenville, by Rev. A. R. Steck, Mr. Charles D. Winebrenner, of Franklin township, to Miss Minnie M. Golden, of Butler township.

Smith—Lawrence.—May 14, at Conowago Chapel, by Rev. Father T. O'Leary, Mr. Alphonsus A. Smith to Miss Clara C. Lawrence, both of Mountpleasant township.

Keller—Bigler.—May 23, at Hanover, by Lewis D. Sell, J. P., Mr. Harry W. Keller, of Gettysburg, to Miss Mary J. Bigler, of Hanover.

Noel—Smith.—May 14, at Conowago Chapel, by Rev. Father T. O'Leary, Mr. Ignatius V. Noel to Miss Annie V. Smith, both of Mountpleasant township.

Swartzbaugh—Hummer.—May 13, in this place, by Rev. A. R. Steck, Mr. George E. L. Swartzbaugh, of Hanover, to Miss Iva M. Hummer, of Highland township.

DEATHS.

Deaths Free, Tributes, Verses, &c., 5 Cents a Line.

Harner.—May 18th, at Kingsdale, Levi Harner, aged 65 years, 7 months and 16 days.

Wolff.—April 13, at Dallas, N. C., Frances Eleanor, infant daughter of S. A. and Hermine K. Wolff, aged 1 year, 4 months and 21 days.

Swartzbaugh.—On Sunday William, son of Samuel and Louisa Swartzbaugh, aged about 20 years.

Administrator's Notice.

Daniel Spangler's Estate.—Letters of Administration on estate of Daniel Spangler, late of Mountpleasant township, Adams county, Pa., deceased, having been granted to the undersigned, residing in Gettysburg, he hereby gives notice to all persons indebted to said estate to make immediate payment, and those having claims against the same to present them properly authenticated for settlement.

G. E. SPANGLER, Administrator.

May 26, 1896. 6t

Auditor's Notice.

The undersigned, having been appointed Auditor to make distribution of the balance in the hands of Mary J. Dougherty, Administratrix of the estate of John Dougherty, late of Mountpleasant township, Adams Co., Pa., deceased, hereby gives notice that he will sit in his office in the Borough of Gettysburg, MONDAY, the 15th day of JUNE, 1896, at 10 o'clock, a. m., to discharge the duties of his appointment; when and where all parties interested are notified to attend.

C. W. STONER, Auditor.

May 26, 1896. ta

MEETING OF STOCK SUBSCRIBERS.

Notice is hereby given that a meeting of persons who have subscribed for stock in the Telephone Company to be organized in Adams county, will meet for the purpose of electing Officers and a Board of Directors to serve for the first year, and to arrange for taking out a charter, and for such other business as may be necessary to be transacted, in the Arbitration Room in the Court-house, at Gettysburg, on THURSDAY, JUNE 4, at 10 o'clock, a. m. WM. McSHERRY, JR.

May 26, 1896. td Chairman, Pro. Tem.

SNITS! SNITS!!

Six bushel more of those California Peach Snits, 5 lbs. for 25 cents; 500 lbs. of "Quality and Quantity" Tobacco, at 20 cts. per lb.; 250 lbs. "My Pick" Tobacco, 13 cts. a lb.; 2 barrels of 19 cent Machine Oil at 25 cts. a gallon; 1 Case of "Diamond Dyes," the only country store having these dyes in case lots. The above goods cannot be duplicated at above prices.

May 26. 1896. 4t* S. S. W. HAMMERS.

ELECTION NOTICE.

Notice is hereby given to the Stockholders of the "Gettysburg Water Company" that an election for five Managers of said company will be held at the office of J. L. Kendlehart, Esq., in Gettysburg, on WEDNESDAY, the 27th day of MAY, 1896, between the hours of 1 and 3 o'clock, p. m.

By order of the board,
J. W. KENDLEHART, Sec. and Treas.

May 19. td

Executors' Notice.

Henry P. Slaybaugh's Estate.—Letters testamentary on the estate of Henry P. Slaybaugh, late of Butler twp., Adams co., Pa., deceased, having been granted to the undersigned they hereby give notice to all persons indebted to said estate to make immediate payment, and those having claims against the same to present them properly authenticated for settlement.

MRS. HENRY P. SLAYBAUGH,
WILLIAM GULDEN,
Executors.

May 19, 1896. 6t

Administrator's Notice.

Mary A. Rice's Estate.—Letters of Administration on estate of Mary A. Rice, late of Menallen township, Adams co., Pa., deceased, having been granted to the undersigned, residing in Gettysburg, he hereby gives notice to all persons indebted to said estate to make immediate payment, and those having claims against the same to present them properly authenticated for settlement.

F. D. BLOCHER, Administrator.

May 5, 1896. 6t

SHERIFF'S SALES.

On SATURDAY, the 13th day of JUNE, 1896, in pursuance of sundry writs of Fieri Facias and Venditioni Exponas, issuing out of the Court of Common Pleas of Adams county, and to me directed, will be exposed to Public Sale, at 1 o'clock in the afternoon, at the Court-house, in the borough of Gettysburg, Adams county, Pa., the following real estate, viz:

A TRACT OF LAND, situate in Latimore township, Adams county, Pa., adjoining lands of Susan Conlson, John Bushey, Moses Stouyer, Daniel Stitzel, Esq., and Mrs. Shultz, containing 45 ACRES, more or less, of cleared land, improved with a Two-story Log Weather-boarded HOUSE, with One-story Kitchen attached, Frame Bank Barn, Hog Pen, Spring House, Wash House, Smoke House and other Out-buildings, Well and Spring of Water, Apple Orchard and other Fruit Trees.—Seized and taken into execution as the property of CATHARINE A. LEER.

—ALSO—

No. 1, A TRACT OF LAND, situate in Mountpleasant township, Adams county, Pa., fronting on the road leading from the Littlestown and Gettysburg road, to the McSherrystown road, adjoining lands of Pius Shanefelter, Wm. D. Schwartz, Joseph Sheely, Abram Senft, Solomon Snyder, Abram Rife and others, containing 65 ACRES, more or less, of cleared land, improved with a Two-story FRAME HOUSE, Out-kitchen, Frame Bank Barn, Wood House, Hog Pen and other Out-buildings, Well of Water, Apple Orchard and other Fruit Trees.

No. 2, A TRACT OF TIMBERLAND, situate in Mountpleasant township, Adams county, Pa., adjoining lands of Wm. D. Schwartz and Joseph Sheely, containing 4 ACRES, more or less.—Seized and taken into execution as the property of JACOB N. SCHWARTZ.

—ALSO—

A TRACT OF LAND, situate in Straban township, Adams county, Pa., fronting on the Gettysburg and York turnpike, adjoining lands of Lovina Fickes, Franklin Osborne, Henry Osborne, Lydian Heltzel and Henry Gulden, containing 12 ACRES, more or less, of cleared land, improved with a 1½-story part Stone and part Rough-cast HOUSE, Out-kitchen, Log Barn, Hog Pen, Apple Orchard and other Fruit Trees, Well of Water.—Seized and taken into execution as the property of JACOB BUCHER.

—ALSO—

No. 1. A LOT OF GROUND, situate in the borough of Gettysburg, Adams county, Pa., fronting 120 feet, more or less, on Carlisle street, and running back 142 feet, more or less, to a public alley, bounded on the south by lot of Morgan Mickley and on the north by lot of John M. Blocher, improved with a large Two-story Frame Dwelling HOUSE, Coal and Wood House, lot of Fruit Trees.

No. 2, A LOT OF GROUND, situate in the borough of Gettysburg, Adams county, Pa., fronting 97 feet, more or less, on Stratton street, and running back 164 feet, more or less, along the W. M. R. R. to lot of Gettysburg Gas Company, bounded on the north by lot No. 3, improved with a One-story FRAME OFFICE, 3 Lumber Sheds, Coal Switch, Spring of Water.

No. 3, A LOT OF GROUND, situate in the borough of Gettysburg, Adams county, Pa., fronting 29 feet, more or less, on Stratton street, and running back 160 feet, more or less, to lot of Gettysburg Gas Company, bounded on the south by lot No. 2, and on the north by lot of S. J. Codori, improved with a Two-story FRAME HOUSE, Frame Stable, and other Out-buildings, lot of Fruit Trees.—Seized and taken into execution as the property of JACOB SHEADS.

—ALSO—

No. 1, the defendant's interest in A TRACT OF LAND, situate in Berwick township, Adams county, Pa., adjoining lands of Hattie Sheaffer, Samuel Sterner, Tract No. 2, Samuel Laughman, Orville Long and Solomon Bechtel, containing 80 ACRES, more or less, improved with a Two-story STONE HOUSE, Frame Bank Barn, Spring House, Hog Pen and other Out-buildings, Apple Orchard and other Fruit Trees, several Springs of Water.

No. 2, the defendant's interest in A TRACT OF LAND, situate in Berwick township, Adams county, Pa., adjoining lands of Samuel Sterner, Amos Lehigh, Samuel Laughman, Orville Long and Tract No. 1, containing 12 ACRES, more or less.—Seized and taken into execution as the property of CAROLINE STERNER.

—ALSO—

A LOT OF GROUND, situate in Conowago township, Adams county, Pa., fronting on the road leading from McSherrystown to Gettysburg, and adjoining lands of Lewis Klunk, containing 1 ACRE, more or less, improved with a Two-story FRAME HOUSE, Smoke House, Hog Pen, Frame Shop and other Outbuildings, lot of Fruit Trees, Well of Water.—Seized and taken into execution as the property of GEORGE M. STONESIFER, and to be sold by me.

WM. B. McILHENNY, Sheriff.

☞Ten per cent. of the purchase money upon all sales by the Sheriff must be paid over immediately after the property is struck down or, upon failure to comply therewith, the property will be put up again for sale.

Sheriff's Office, Gettysburg. May 26, '96. ts

TEACHERS' EXAMINATIONS FOR 1896.

The examinations of applicants for schools in Adams county, will be held as follows:

May 30, Professional Examination, Gettysburg.
June 6, East Berlin, East Berlin.
June 8, Latimore, State Road.
June 9, Reading and Conowago Ind., Hoovers.
June 10, Tyrone, Heidlersburg.
June 11, Straban, Hunterstown.
June 12, Gettysburg and Cumberland, Gettysburg.
June 13, Berwick Borough, Abbottstown.
June 15, Hamilton, Line Run.
June 16, Berwick twp., Beaver Creek.
June 17, McSherrystown and Conowago, McSherrystown.
June 18, Union, Shildt's.
June 19, New Oxford, Oxford twp. and Union Ind., New Oxford.
June 26, Hampton Ind., Hampton.
June 27, Littlestown, Littlestown.
June 29, York Springs, York Springs.
July 18, Mountpleasant, Sweet Home.
July 21, Bendersville and Menallen, Bendersville.
July 22, Butler, Biglerville.
July 23, Franklin, Cashtown.
July 24, Arendtsville, Ind., Arendtsville.
July 25, Germany, Oak Grove.
July 27, Huntington, Miller's.
July 28, Mountjoy, Two Taverns.
July 29, Highland, Quarry.
July 30, Hamiltonban, Fairfield.
July 31, Liberty, Graysons.
Aug. 1, Freedom, McCleary's.
Aug. 8, Special Examination, Gettysburg.

Applicants should come prepared to write with pen and ink, and be supplied with cap paper.

The examinations on Theory of Teaching will embrace Pedagogy and Psychology as applied in teaching. The marks on Theory and Practice of Teaching will be determined from the amount of work teachers have done on the course of Reading which was formulated and adopted at the last Teachers' Institute, viz: Educational Foundations White's School Management, MacVicar's Principles of Education and Kirkpatrick's Psychology.

The demand for better qualified teachers and better schools is greater than ever, and the examinations, therefore, will from necessity be more rigid than in the past.

The examinations will begin at 8 o'clock, a. m. Directors are expected to be present.

All persons desiring to interview me will have an opportunity to do so the last Saturday of each month, in my office, in the Court house, Gettysburg. At all other times, call on or address me at Abbottstown, Pa.

J. W. THOMAN, Co. Supt. Schools.

LIEBERMAN'S

POPULAR PRICE

Clothing House,

No. 4 Carlisle St.,

Opp. Hotel Gettysburg, Gettysburg, Pa.

Notwithstanding the hard times there is constantly a stream of people coming and going for our bargaining—we are determined to give the people the value for their money, as hundreds of pleased customers can testify, and we will continue to sell goods at the same remarkably low prices as heretofore.

On Wednesday, May 27th, we will give you the following lot for $5.00:

1 Good Suit of Men's Clothing,	worth	$5.00
1 Gauze Undershirt,	"	.50
1 pr. Gauze Drawers,	"	.50
1 Laundered Shirt,	"	.75
1 Silk Scarf,	"	.25
3 Red Handkerchiefs,	"	.25
1 pr. Heavy Overalls,	"	.75
1 " Blue Jumper,	"	.75
1 pr. good working Pants,	"	1.25
		$10.00

This whole lot for $5.00.

Remember this is only for one day, Wednesday May 27.

N. LIEBERMAN,

No. 4 Carlisle St., Opp. Hotel Gettysburg,

Gettysburg, Pa.

May 26, 1896. tf

Smoke

Gray Swan

5c. Cigar

SUMATRA WRAPPER,
HAVANA FILLER.

MANUFACTURED BY

JOHN L. SHEADS,

PROPRIETOR

GETTYSBURG CIGAR STORE,

Next door Western Maryland R. R. Depot.

May 26, 1896. 3m

Announcements of Candidates.

For Congress,
G. J. BENNER,
Gettysburg Borough.
Subject to the decision of the Democratic County Convention.

ANNOUNCEMENT.

I desire the Democratic nomination for Congress in the Nineteenth Congressional District of Pennsylvania. My friends are respectfully and urgently requested to aid me in this honorable ambition. If nominated, I will be elected, and when elected I pledge my constituents a faithful and devoted service.

York, Pa. E. D. ZIEGLER.

For the Assembly,
C. A. DECKER,
Hamilton township.
Subject to the decision of the Democratic County Convention.

For the Assembly,
JOHN A. SHEELY,
Of New Oxford.
Subject to the decision of the Democratic County Convention.

For the Assembly,
M. A. GARVIN,
Gettysburg Borough.
Subject to the decision of the Democratic County Convention.

For County Treasurer,
PENROSE MYERS,
Gettysburg Borough.
Subject to the decision of the Democratic County Convention.

For County Treasurer,
H. YINGLING,
Cumberland township.
At the solicitation of many friends, I announce myself a candidate for the office of Treasurer of Adams county, subject to the decision of the Democratic County Convention.

For County Treasurer,
JOHN A. LIVERS,
Gettysburg Borough.
For the third time I offer myself as a candidate for the office of County Treasurer, subject to the decision of the Democratic County Convention.

For County Treasurer,
WILLIAM SPANGLER,
Gettysburg Borough.
Subject to the decision of the Democratic County Convention.

For County Commissioner,
JOHN F. SHARETTS,
Cumberland township.
At the solicitation of many friends, I again announce myself a candidate for County Commissioner, subject to the decision of the Democratic County Convention.

For County Commissioner,
H. C. HAGARMAN,
Mountpleasant township.
I again announce myself a candidate for County Commissioner, subject to the decision of the Democratic County Convention.

For County Commissioner,
MICHAEL REBERT,
East Berlin Borough.
For the third time I announce myself a candidate for the office of County Commissioner, subject to the decision of the Democratic County Convention.

For County Commissioner,
S. C. JACOBS,
Reading township.
Subject to the decision of the Democratic County Convention.

For County Commissioner,
WILLIAM WOLF,
Hamilton township.
Subject to the decision of the Democratic County Convention.

For County Commissioner,
JACOB F. DEARDORFF,
Franklin township.
Subject to the decision of the Democratic County Convention.

For Clerk of the Courts,
W. F. GILLILAND,
Cumberland township.
Subject to the decision of the Democratic County Convention.

For Clerk of the Courts,
DAVID THOMAS,
Arendtsville, Franklin township.
Subject to the decision of the Democratic County Convention.

For Clerk of the Courts,
WILSON A. BREAM,
York Springs Borough.
Having received next to the highest vote cast in the Convention three years ago for the office of Clerk of the Courts, I hereby again announce myself a candidate, subject to the decision of the Democratic County Convention.

For Register and Recorder,
H. G. WEHLER,
Hamilton township.
Subject to the decision of the Democratic County Convention.

For Register and Recorder,
I. M. KESSELRING,
Butler township.
Subject to the decision of the Democratic County Convention.

For Director of the Poor,
JACOB GOODENBERGER,
Berwick township.
Subject to the decision of the Democratic County Convention.

For Director of the Poor,
ISAAC C. THOMAS,
Hamilton township.
Subject to the decision of the Democratic County Convention.

PUBLIC SALE.

On FRIDAY, the 29th day of MAY, 1896, the undersigned, Executors of the will of George Bushman, deceased, late of Cumberland township, Adams county, Pa., will sell at Public Sale, at the warehouse of Vincent Bushman, at Sedgwick, near Round-Top Park, the following personal property, viz:

2 MAHOGANY BUREAUS, old style, Corner Cupboard, Sideboard, 5 Tables, 4 Bedsteads, 3½ doz. Chairs, Lounge, 2 Rocking Chairs, Sink, 3 Stoves, Ten-plate, Cook and Parlor, 61 yards of good Carpet, lot of Matting, 3 first-class Feather Beds, lot of Bolsters and Pillows, all geese feathers, 2 Wash Stands, Copper Kettle and Dipper, both in excellent condition, Brass and Iron Kettles, Wool Wheel, Reel and Spinning Wheel, Side Saddle, good as new, lot of Kegs, Barrels, Jugs and Boxes, Glass Jars, Quilting Frame, Sausage Stuffer, Saw and Buck, Wheelbarrow and other articles. Also, a Two-horse Wagon, with new tire. Also, a fine Young Cow, which was fresh in March. Sale to commence at 1 o'clock, p. m., sharp, when attendance will be given and terms made known by

GEO. J. BENNER,
ALTHEDORE BUSHMAN,
Executors.

May 26, 1896. ts I. N. Lightner, Auct.

Executors' Notice.

George Guise's Estate. — Letters testamentary on the estate of George Guise, late of Tyrone township, Adams county, Pa., deceased, having been granted to the undersigned, they hereby give notice to all persons indebted to said estate to make immediate payment, and those having claims against the same to present them properly authenticated for settlement.

MICHAEL GUISE,
STEPHEN WEIDNER,
Executors.

May 5, 1896. 6t

RAMON'S Nerve and Bone Oil Cures Rheumatism, Cuts, Sores, Burns and Bruises. Large bottle 25 cents.

MEMORIAL DAY

—AT—

GETTYSBURG

Gov. Daniel Hastings the Orator of the Occasion.

As unusual interest attaches to Memorial Day this year at Gettysburg because of the opportunity given to see and here the Governor of our State, and, believing that there will be more than the usual number of people attracted, we purpose giving

PRICE ATTRACTIONS

for the day, to make us new friends among the people, who, because of distance and other causes, do not get the opportunity of seeing us often.

We want to add to the history of this store, on a great many lines, but cannot mention more than a few here.

As this is the height of the

Shirt Waist Season.

We are going to give as an inducement to purchase on **Memorial Day** a present of some value, to be worn with it, with every Shirt Waist we sell. **We show a great assortment of styles.**

Sun Umbrellas and Parasols.

We have arranged by showing an unusual assortment (even for us) and

Giving Special Low Prices

to make Memorial Day the red letter day of Umbrella and Parasol selling, and as an attraction to have everybody in need of these articles to come see us. We make in addition a unique offering in this connection. **Come and see what it is.**

Special arrangements have been made to make it a comfortable, quick shopping day here.

THE LEADERS,

G. W. Weaver & Son.

Carpets and Mattings.

WE OFFER THE

Choice of the Markets,

bought direct from the manufacturer and importer. Styles and designs choice and select.

Byzantine Rugs

.....IN ALL SIZES.....

We offer the most complete lines in these goods to be found and at the lowest prices.

SKELLY & WARNER.

R. M. ELLIOTT. H. C. HOUSER.

30 Days' Bargain Sale.

Children's Oil Goat Shoes 75c, reduced from $1 50.

Misses' Oil Goat Shoes $1.50, reduced from $2.25.

Misses' Pebble Button Shoes $1.50, reduced from $2.25.

Misses' Kid Shoes $1.50, reduced from $2.50.

Women's Oil Goat Button Shoes $1 75, reduced from $2.50.

Women's Pebble Button Shoes $1.75, reduced from $2.50.

Men's Calf Bluchers $1.60, reduced from $2.00.

GREAT REDUCTION IN LEATHER BOOTS.

Also a full line of latest SPRING NOVELTIES —IN— Hats, Caps and Gents' Furnishing Goods.

Elliott & Houser,

CENTRE SQUARE, - - - - OPP. HOTEL GETTYSBURG,

Gettysburg, Pa.

Feb. 4, 1896. tf

Water Wafers on sale at E. F. Miller's Agt. 1t

Second-hand Rambler Bicycle for sale at Gettysburg Cigar Store, Carlisle St. 1t

NewspaperARCHIVE®

Gettysburg Compiler

STAHLE & BRO., EDITORS AND PROPR'S.

Gettysburg, Pa., Tuesday, May 26, 1896.

MANURES.

DRY WEATHER AND THE LOSS OF VALUABLE AMMONIA—ENRICHMENT OF THE SOIL BY MEANS OF COARSE MANURES A SLOWER PROCESS THAN MANY FARMERS THINK—FERTILIZERS.

There is considerable loss in manure in summer, due to heating, and it is essential that the absorbent materials be fine. Dry dirt is one of the best substances to use with manure, and if the weather is very dry cold water may be applied to manure heaps if the heating of the materials is too great. Attention is called to this matter because there is a great loss of ammonia from all manure heaps that are neglected, and this loss occurs more rapidly during periods of drought and heat than in winter. Rains serve to prevent loss because water absorbs ammonia, but when the heap is densely packed and the rains run off, not enough moisture enters the heap to prevent heating. When the heap is forked over and additional absorbment material added it is not only loosened and cooled, but more air and moisture also enters, and the disintegration of the materials occurs more perfectly and more slowly. It is an advantage to have all the matter composing the heap to decompose, but this process should be controlled, if possible, so as to avoid "fire-fanging."

When coarse manure is spread on the soil the benefits are not received until the next season, as it is necessary for the substances composing the manure to thoroughly decompose before they can become available; therefore the manure heap of this year is really the preparing of the plant food for next season. When fresh manure, however, is spread on the land and then worked into the soil with a cultivator, it may be ready for use before the crop matures, and thus assist in filling out the grain, but any coarse material in the manure will remain in the ground until next year. The soil absorbs and holds ammonia, thus preventing loss, and especially if the manure is intimately incorporated with the soil. The amount of rainfall and warmth will also affect the decomposition of manure in the soil, while lime also assists in hastening its conversion into plant food. It is necessary when using manure to keep in view the fact that it must be in proper condition to immediately supply the plants with available materials for growth.

Fertilizers can be used in connection with manure to advantage, as they are easily applied and supply soluble plant food to crops with every rain, which forces growth from the start and enables the roots to more completely utilize the manure later on in the season. Farmers who have large amounts of manure have contented themselves with the use of the stable refuse alone, but if they will use both manure and fertilizers they will secure better results than from the use of either alone. Where a farmer has been careful to preserve his manure and prevented loss of ammonia from overheating or the leaching of rains, he will have available plant food, but the majority of them apply it in a coarse and crude condition, the process of decomposition occurring in the soil instead of in the heap, and in such cases fertilizers will always pay, as they force the plants ahead from the start and fortify them to withstand droughts and other drawbacks.

CLOVER AND TIMOTHY.

A. W. Steinruck, of Dauphin county, writes in the *Practical Farmer:*

The principal crops grown for hay in this section are timothy and clover. The farmers here sow timothy in the Fall and clover in the Spring. Timothy almost always makes a good stand when sown in the Fall with the wheat, and, of course, that seems to be the proper time for sowing it. But to get a good stand of clover on our sandy soil is not an easy matter. The farmers in this section, in general, sow clover some time in April, which is too late. They sow about three quarts of timothy and an equal quantity of clover to the acre. They should sow about six quarts of clover. This year I sowed about seven quarts of clover to the acre, but no timothy. I have no use for timothy. I sowed on top of the snow this year. The alternate thawing and freezing gradually worked the seed into the soil. The seed did not sprout until the ground was sufficiently warm, and after it was sprouted, the danger from freezing was not near so great as if the seed had lain on top of the ground. One neighbor, who gets the best stand when sown in May (?) threatened dire calamity, but I had the satisfaction of seeing my clover up and growing nicely before others had sown. I am no advocate of pasturing young clover. It would, no doubt, be a benefit on light soils if not carried too far, but some fields are pastured until quite bare, which leaves them in poor condition for the Winter. Timothy should be cut when in bloom, or rather before. Neither timothy nor clover should be allowed to stand too long, as they become woody and seem to lose much of their nutritive value. We begin to cut clover not later than June 21st. Clover should not be left on the field until perfectly dry, as nothing but stems will be left when it is housed. Some think clover hay difficult to cure. This is not a fact. I have sometimes cut in the morning, when the dew was off; and put away in the afternoon, and there could have been no nicer hay. If packed tight in a close mow and left alone during the process of heating, there will be no danger of spoiling. Clover hay should be stacked properly and the stack should have a good covering of either boards or rye straw, if you cannot manage to have barn room for it. Timothy can be stacked with less danger of spoiling. I feed right from the mow, as cutting would not pay. Many farmers sell all the hay they can possibly spare, and this is the primary cause of their being so many rundown farms. When hay commands an extra price, it, no doubt, pays to sell hay and buy fertility in some other form, but this is so often neglected. I prefer to feed all the hay and make sure of not robbing the farm. Most farmers place too high a value on timothy hay. They regard clover hay as well nigh worthless, when it is really the best hay we can possibly make. Some claim clover hay causes heaves. It does not cause heaves quicker than any other hay. Any hay, if dusty, should be sprinkled. Most farms in this section are starving for want of nitrogen, which could be supplied cheaply if only clover was sown. The farms here, at best, have but little clover, and, in unfavorable seasons, there is none at all. The majority of farmers here let the sod remain two years. The second year they have nothing but timothy, the clover having all died (if there was any there the first year). The timothy eats up the fertility left by the clover the preceding year, and more besides, and when they come to harvest their succeeding crop of corn, or whatever it may be, they find the fertility of that field has decreased instead of increased. Sow clover and only clover and you will have the best hay and the fertility of your farm will increase. Crimson clover succeeds here in our sandy soil, but have not yet tried it for hay, but believe it would make splendid hay.

A well selected text is half of the sermon. Given a good text and a preacher who is in earnest, and the result is sure to be good. The text of this article is a plain simple statement that proves itself in the reader's own mind without argument. The text is "Good health is better than great riches."

Without health nothing really matters very much. A hacking cough takes all the beauty out of a landscape or a sunset. Erysipelas or eczema will spoil the enjoyment of sprightly conversation, of a beautiful concert, of a wonderful painting. The biggest bank account in the world won't pay a man for his health, but a very small amount of money will make him healthy and keep him healthy.

Most all bodily troubles start in the digestive or respiratory organs. It is here that improper living first makes an opening for disease. The development differs as constitutions and temperaments differ. The causes are almost identical. To get at the root of the matter is simple enough if you start right.

Dr. Pierce's Golden Medical Discovery is a medicine for the whole body. It works through the digestive organs on all the others.

It cures the first thing it comes to and after that, the next. It puts health in place of disease in the stomach, and from the vantage ground thus gained, it reaches every fiber of the body and drives disease before it—indigestion, liver troubles, kidney complaint, biliousness, skin and scalp diseases, salt-rheum, tetter, eczema, and all the troubles caused by impure blood.

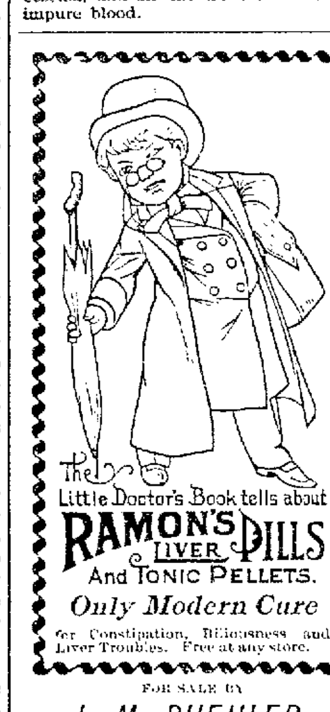

The Little Doctor's Book tells about
RAMON'S LIVER PILLS
And TONIC PELLETS.
Only Modern Cure
for Constipation, Biliousness and Liver Troubles. Free at any store.

FOR SALE BY
L. M. BUEHLER.
Nov. 19, 1895 1y

DRUGS & BOOKS

L. M. BUEHLER,

—SUCCESSOR TO—

A. D. Buehler & Co

GETTYSBURG, - - PA.

DRUGS, BOOKS, PATENT MEDICINES, STATIONERY, &C.

Sunday School Libraries

ALWAYS ON HAND.

Hand and Family Bibles in all grades, Paper, Writing Desks, Pens and Pencils, Slates, Book Bags and everything pertaining to a Stationery Store.
Perfumery and Soap and everything found in a first-class Drug Store.
Feb. 6, 1894. tf

RAMON'S Relief Cures Sick-Headache, Neuralgia, Cramps, Cholera Morbus Diarrhœa, &c. 25 cents for large bottle

Rainbow Liniment
Banishes all Pain
CURES Rheumatism, Neuralgia, Lumbago, Sprains, Bruises, Chilblains, Cramps & Colic.
Price, 25c. per bottle. Sample bottle, 10c.
Sold by Dealers. Manufactured only by
H. J. HACKETT & CO.,
27 N. 2nd St., Philadelphia.

USE HACKETT'S CONDITION POWDERS
For Your Horses, Cattle and Poultry
Take no other. 15c. per lb. package.
Feb. 18, 1896. 26t

It cures Catarrh, even in serious cases. To get immediate relief in Catarrh, or a hard "cold in the head," just put a bit of

Salva-cea
(TRADE-MARK)

the size of a pea, into each nostril.
It's the quickest remedy for

Piles,	Skin Diseases,
Ulcers,	Boils,
Burns,	Sore Throat,
Bruises,	Earache,
Chafings,	Headache,
Sprains,	Strains.

Two sizes, 25 and 50 cents.
At druggists, or by mail.
THE BRANDRETH CO., 274 CANAL ST., N. Y.

Established ....Oct. 24, 1870

Ziegler & Holtzworth
LIVERY
HOLTZWORTH BROS., Proprietors.
—REAR OF EAGLE HOTEL,—
WASHINGTON ST., GETTYSBURG, PA
First-Class in all its Departments.
BATTLEFIELD A SPECIALTY.
April 19, 1894. tf

Chamberlain's Eye and Skin Ointment
Is unequalled for Eczema, Tetter, Salt-Rheum, Scald Head, Sore Nipples, Chapped Hands, Itching Piles, Burns, Frost Bites, Chronic Sore Eyes and Granulated Eye Lids. For sale by druggists at 25 cents per box.

TO HORSE OWNERS.
For putting a horse in a fine healthy condition try Dr. Cady's Condition Powders. They tone up the system, aid digestion, cure loss of appetite, relieve constipation, correct kidney disorders and destroy worms, giving new life to an old or over-worked horse. 25 cents per package. For sale
at Huber's Drug Store.

J. Geo. WOLF'S SONS,
LIMITED.
(Successor to J. GEO. WOLF & SONS.)
Wholesale and Retail Dealers in
GRAIN, FLOUR,
SALT, FEEDS
&c. Also a large assortment of
LUMBER and COAL.
We wish for a continuance of all the old customers of the house and the public in general. We pay the cash for all our goods and WE SELL FOR THE CASH. Oct. 17, 1893. tf

STOP! LOOK!

We have determined to go out of the Boot and Shoe business and consequently will sell our well assorted stock, consisting of $4,000 worth of

Boots, Shoes,
Hats and Caps
—AT—
COST

This is no fake, but a genuine Closing Out Sale, as a call and inspection of Stock and Prices will convince you.
Stock will be sold in bulk if desired.
Call at once and get the benefit of first choice.

GLOBE SHOE HOUSE.
Cor. East Middle and Baltimore Streets.
Opp. Court-house, GETTYSBURG, PA.
Apr. 7, 1896. 3m

Don't Think
Of wasting time over problems that others have thought out for you.
GOOD RESULTS
Come from long experience.
The Cinderella Stoves and Ranges
Are the result of over thirty-five years' experience.
They are noted for their durability, convenience, and economy.
Special attention has been paid to making Stoves the way the people want them, with a view of meeting every requirement at a moderate cost.
Their cleanliness lessens labor.
Their economy saves money.
A. J. SMITH,
GETTYSBURG, PA.

Shoe Store Removed.
We would respectfully inform the public that we have removed our Store to the COLUMBIAN BUILDING, Balto. street, where an entirely
NEW STOCK OF
Hats, Caps, Boots, Shoes, &c.
is now ready for inspection, comprising all the
Latest Styles,
and at prices within the reach of all. Satisfaction guaranteed.
Your patronage solicited.
RAMER & WIEST.

MR. BONNER ON SHOEING.

When a certain science is a passion with a man, when he has lovingly and conscientiously devoted thirty years of hard study to it, when he possesses every book written on the subject in any part of the world and sleeps with them in reach of his bed, that man knows whereof he speaks and his opinion is worth having. All this applies to Mr. Robert Bonner, who probably knows more about horses' feet and horseshoeing than any man living.

"In the first place," said the owner of Maud S. and Sunol, "the great secret of successful shoeing is—keep the foot level. A true hoof is usually a sound hoof, and this simple rule is universally ignored. Keep the foot level; there is the condensed lore of a hundred veterinary colleges in that sentence.

"Now, as to the dreaded navicular disease. No man can tell, or ever will be able to tell, whether a horse has navicular disease or not, unless he dissects the foot. Fully two-thirds of the alleged navicular diseases are merely sufferings caused by improper shoeing. Why when Dr. Lewis A. Sayre brought his handsome mare Fanny Miller to me she had been lame for months. I examined her, drove her to the blacksmith's and had her shoes taken off, her hoof trimmed and the shoes reset. The mare was all right immediately and has never taken a lame step since, yet before that one of the most prominent veterinarians in the city advised Dr. Sayre to get rid of her, as he said she would never be well again.

"There's another point upon which the veterinary authorities unanimously agree, and upon which they are entirely wrong.

"That's a sweeping statement, isn't it? But it is truth itself.

"Professor Williams, even, the British text book writer, errs with the rest when he says that if you raise the heels of a horse's shoes you raise the animal's ankle, and if you raise the toe you depress the ankle. I've proved that it's wrong over and over again. Anyone reading their theory would think it reasonable and apparently correct, but when you get the bones of a horse's leg, from the knee down, and test the theory you will see at once that it is and must be fallacious from the conformation of the horses's bones. Therefore, when you raise the heel you depress the ankle, and when you raise the toe you raise the ankle also, all the colleges and gilded faculties in the world notwithstanding.

"About spavin? Well, here's my opinion regarding it. It's far too common, and is brought about by the cruel and gross neglect on the part of the people whose duty it is to look after horses. It is absolutely impossible for a horse to throw out a spavin unless he is too long in the too. The prevention, therefore, is the easiest of matters.

"As for shoeing city horses, if properly done, a horse can go over hard cobble stones and asphalt and keep his feet in proper condition. But it is seldom done—hence the common cause of lameness, tender feet and strained tendons. A city horse, whether for coach, car, or draught purposes should have three calks on each shoe, one in front and two behind. The front calk should be about half an inch from the toe, and the two hind calks should be about an inch each from the end of the shoe. Level the foo properly and apply this shoe, and the animal will trot with confidence and comfort and countless accidents and falls will be prevented.

The public has raised a good deal of complaint lately regarding car horses. It's justified, for car horses should have calks on their feet. It will prevent slipping and straining on the part of the horses and save the poor brutes torture, chafing, cobble pounding and strained tendons. It's false economy on the part of the car companies, their present method of shoeing. They think that calks would cost more money and need fixing oftener, but a horse will do much more work and keep better on nine quarts of oats a day with calks on his shoes than he will on twelve quarts of oats a day and wearing smooth shoes. Then the horse will last so much longer, so one can easily see what penny wise and pound foolish policy the present system is.

"A general misconception is the popular impression that a running or trotting horse lands on the ground flat-footed. This should be corrected, for a man should know exactly how the foot works. In both running and trotting, as the foot lands, first the heel strikes the ground, then the toe—two distinct motions, and so wonderfully quick that the foot seems to land flat.

"I repeat and emphasize the point—keep the horse's feet level. For instance, strained tendons are most common, and the horse is obliged to limp the pain is so great, and there can be no pleasure in riding or driving a horse that is suffering at every step he takes. The most common cause of distress is the fact of one side of the shoe being higher than the other. This strains the sesamoidal ligament on the low side. The average veterinarians bathe and blister for this. The absurdity of this is evident, for until the strain is removed from that ligament all the bathing and blistering in the world won't cure.

"Yes, as you say, many people want to know how a saddle horse should be shod. Use a smooth shoe on him, one without calks. Have the foot levelled properly, and do not go at any pace except a walk on paved streets; when on mother earth then it's time enough to extend your speed.

"A horse should have its weight evenly suspended, and none of the sole should touch the ground. The foot is elastic and contracts and expands, the frog being especially porous and elastic. Anything that tends to bind the foot is undesirable. The trouble is, very few blacksmiths understand the conformation and structure of the horses's foot, and how can they fit a shoe under such circumstances? He tries to shoe all horses exactly alike and makes no allowances for differences of conformation, which, though of the highest importance, are by him regarded as unworthy of notice."

GOOD results are secured by a mixture of grain when the use of one kind may not be satisfactory. Variety in feed, especially in the summer season, enables the farmer to produce meat, milk and butter at the lowest cost, because the condition of the animals is always better when they receive a variety. It is not advisable to change from one kind of food to another, but to reduce the one and add something else. During the summer it is more essential to supply a full ration of green food than to allow grain, as concentrated food is heating and may cause disease in the flock or herd.

AN old cow may be giving as good results as one that is younger, and if so she should be retained as long as she can continue profitable, as she will not bring as good a price for beef as a heifer. Old cows are also more manageable, and that is a very important matter in considering the merits of a cow.

IF the soil requires nitrogen the cheapest mode of securing it is to grow clover; but a farmer should not wait before supplying nitrogen to his soil. The clover may be ready next season, but it will pay to use nitrate of soda or sulphate of ammonia to get the desired results this season.

Easy to Take
Easy to Operate
Are features peculiar to Hood's Pills. Small in size, tasteless, efficient, thorough. As one man said: "You never know you have taken a pill till it is all over." 25c. C. I. Hood & Co., Proprietors, Lowell, Mass. The only pills to take with Hood's Sarsaparilla.
Hood's Pills

FOX & COLLIFLOWER
—DEALERS IN—
Harness, Saddles, Collars, Blankets, Whips, Nets, and Horse Supplies Generally.
MAIN ST., GETTYSBURG.
Repairing Done Neatly at Fair Prices.
Mar. 5, 1895. tf

LOOK!
Just received a full line of
Dry Goods, Hardware, Groceries, Boots and Shoes, Hats and Caps, Paints and Oils, and everything kept in a general store.
Clothing for the next 30 Days at Cost.
Now, there's a Bargain.
Call and see before buying elsewhere.
H. W. TROSTEL,
ARENDTSVILLE, PA.
Dec. 10, 1895. tf

Parlor & Cook Stoves
OF ALL KINDS, THE VERY LATEST AND MOST IMPROVED STYLES.
TIN, SHEET IRON AND HOLLOW-WARE.
Coal and Lumber
OF ALL KINDS.
C. H. Buehler's
WARE-ROOMS,
CORNER OF CARLISLE AND RAILROAD STREETS, GETTYSBURG, PA
Feb. 14, '81. tf

No Gun is Fired
In battle on the flag of the Red Cross Society. All over the world it means mercy and help. So, in a lesser degree, does the Red Cross on Johnson's Belladonna Plaster. And it also means that this plaster—used and endorsed by the Society—is superior to all others. Try it for every ailment in which plasters are employed.
JOHNSON & JOHNSON,
Manufacturing Chemists, New York.
Jan. 7, 1896.

J. H. SANDERS & SON.,
BALTIMORE ST.
BUILDERS' & MECHANICS' HARDWARE,
Paints, Oils, Glass, &c.
We are agents for the celebrated GENUINE ROYAL READY-MIXED PAINT, the king of all ready-mixed paints; one trial and you will use no other.
Saddlery and Carriage Hardware, Robes, Horse Blankets, House Furnishing Goods,
and a full and complete line of
SHOVELS, HOES, FORKS, RAKES AND CHAINS, IRON AND STEEL.
All our goods have been bought for Cash and will be sold at rock bottom prices. Come in.
May 8, 1894 tf.

LARRABEE'S RHEUMATIC LINIMENT
has enjoyed a constant patronage for over sixty years. It is wonderfully efficacious in all painful diseases, such as
Rheumatism, Lumbago, Catarrh, Toothache, Neuralgia, Backache
and other ailments where pain is an attendant. Try it. At Drug stores, or by mail on receipt of name, address and 25 cents.
WINKELMANN & BROWN DRUG CO.,
Baltimore, Md., U. S. A.
Nov. 5, 1895. 1y

1866—COAL AND LUMBER—1895
For this WINTER'S COAL
CALL AT
SHEADS' COAL AND LUMBER Yards.
LUMBER
CONTRACTORS, CARPENTERS, and parties about to build, should call at
COR. RAILROAD & STRATTON STS., for
Bargains in Lumber.
A. F. SHEADS.
Oct. 22, 1895. tf

FLOUR AND FEED.
HAVING purchased the store of the late T. S. WIBLE, the undersigned will continue the business at the old stand, West Middle street.
Flour of all Grades, Feed of all Kinds
delivered anywhere in town at the lowest cash price.
J. A. MENCHEY.
Apr. 23, 1895. tf

20th CENTURY
and all the Latest Styles in Ladies' Oxfords, Shoes and Slippers.
Men's Shoes, Tokio, Razor, Needle, Opera, French and all the New Lasts in price from $1.00 to $5.50.
Hats in the New Blocks in Great Variety of Style and prices in Straws and Felts.
Trunks, Satchels, Umbrellas, Shirts, Gloves, etc., etc.
In short, a Stock and Prices that defy competition.
Amos Eckert.

ABSOLUTELY PURE
Pond's Extract
Quiets Pain, Checks Bleeding, Reduces Inflammation, Is the Bicycler's Necessity.
Piles, Sores, Burns, Colds, CURES Rheumatism, Sore Throat, Hoarseness, Catarrh, Chilblains, Inflamed Eyes, Wounds, Bruises, Sprains, Headache, Toothache.
Use POND'S EXTRACT after Shaving—No Irritation
Use POND'S EXTRACT after Exercising—No Lameness
POND'S EXTRACT OINTMENT is simply a marvel. How instantly it cures Piles. What relief from excruciating pain. 50 cts.
Buy GENUINE Pond's Extract for genuine cures. Buy imitations for imitation cures.
POND'S EXTRACT CO., 76 FIFTH AVENUE, NEW YORK.
Oct. 15, 1895. y

"WHERE DIRT GATHERS, WASTE RULES."
GREAT SAVING RESULTS FROM THE USE OF
SAPOLIO

—THE—

GETTYSBURG COMPILER,

$1.50 A YEAR,

75 Cts. for 6 Months,
50 Cts. for 4 Months,
If Paid in Advance.

The Compiler contains all the News, LOCAL AND POLITICAL, and all other news of importance.

It gives special attention to the discussion of such Agricultural Matters as interest the people of Adams county.

The Compiler is unflinchingly and soundly Democratic,

IT IS THE ONLY

DEMOCRATIC NEWSPAPER

IN THIS COUNTY.

IT IS AS RELIABLE ON ALL MATTERS AS A NEWSPAPER CAN POSSIBLY BE.

As an Advertising Medium it can not be excelled It goes into every section of the county

The Compiler's Best Advertisement is its Reputation]

A Sample Copy will be sent to any address Free of Charge pon Application

The Public Health.

An Act to Provide for the More Effectual Protection of the Public Health in the Several Municipalities of This Commonwealth, Approved June 18, 1895.

SECTION 11. No child or other person belonging to or residing with the family of any person, or residing in the same house in which any person may be located, who is suffering from cholera, small pox (variola or varioloid), scarlet fever, typhus fever, yellow fever, relapsing fever, diphtheria, diphtheritic croup, membranous croup, or leprosy, shall be permitted to attend any public, private, parochial, Sunday or other school in said municipalities; and all school principals, Sunday-school superintendents, or other persons in charge of such schools, are hereby required to exclude any and all such children and persons from said schools, such exclusion to continue for a period of thirty days following the discharge, by recovery or death, of the person last afflicted in said house, or family, or his or her removal to hospital, and the thorough disinfection of the premises; and all such children or other persons as aforesaid, before being permitted to attend or return to school, shall furnish to said principal or other person in charge of said schools a certificate signed by the medical attendant of said children or persons, or by a physician to be designated by the health authorities of said municipalities, setting forth that the thirty days mentioned in this section have fully expired.

SECTION 12. All principals or other persons in charge of schools, as aforesaid, are hereby required to refuse the admission of any child to the schools under their charge or supervision except upon a certificate signed by a physician setting forth that such child has been successfully vaccinated, or that it has previously had small pox.

SECTION 13. * * * The registry of said schools shall exhibit the names and residences of all children or persons admitted or rejected for reasons set forth in this Act, and said registry shall be open at all times to the inspection of the health authorities.

THE borer will begin to attack currant and gooseberry bushes about this season of the year, and in some localities much damage may be done. As soon as the eggs hatch the young borers eat into the canes and remain until next season. There is but one remedy, and that is to cut out the defective canes and burn them. If this is persisted in by all fruitgrowers in a community the borers can be exterminated in a few seasons.

SOMETHING can be gained with a small strawberry patch by turning the runners into the rows instead of allowing them to grow out into the path. When the young plants of this year are kept clean and the soil loose the runners will quickly take root, and, hence, plenty of fertilizer should be given so as to enable the runners to grow rapidly without depending upon the parent plants for subsistence.

Do not neglect to grow a crop of carrots. There is nothing more highly relished by cows and horses than carrots, and they can be kept over winter with less difficulty than is required for potatoes. They can be fed raw or cooked, and are considered wholesome at any season of the year. Their deep color is regarded by some farmers as of advantage in deepening the color of milk when they are fed to cows.

EGGS are cheap now, but considering the fact that the hens can pick up nearly all of their fo.d the eggs cost but very little, being nearly all profit.

ABOUT two ounces of linseed meal added to the food of a horse once a day will cost but little and greatly add to the condition of the animal in assisting to regulate the bowels and improve the coat. It is considered the best of all remedies for "hide bound," and is highly relished by all classes of stock.

In the June *Century* the "Life of Napoleon" will deal with Napoleon's divorce from Josephine, his marriage with Maria Louisa, and the birth of his son, the King of Rome.

BARKER—"Did you tell him that he lied?"
Karker—"Not in so many words."
Barker—"How then?"
Karker—"I told him he ought to be sending war news from Cuba."—*Puck.*

PATSY—"Say, Chimmie, yer fadder's got arrested an' de cops is clubbin' de life outen 'im."
Chimmie—"Well, he needn't t'ink I'm goin' t' help 'im; now he knows how I feel w'en he's clubbin' me."

"THIS boy is an incorrigible liar," said the father regretfully. "What would you advise me to do with him?"
"Turn him over to me," replied the worldly professor, "and I will educate him for a political career."—*Chicago Post.*

TROUBLE BARELY AVERTED.—Hogan—"Sure, ye look loike an ape—" Grogan—"Fwat's thot?" "Oi says ye look loike an ape." "Oh! Oi t'ought ye was goin' to say Oi luked loike an A. P. A."—*Indianapolis Journal.*

MEN are the kind of husbands that their wives make them. No man was born a husband, it should be remembered. Men inherit disease, temper, warts and moles, but they don't inherit wives.—*Atchison Globe.*

TWO LIVES SAVED. — Mrs. Phoebe Thomas, of Junction City, Ill., was told by the doctors she had Consumption and that there was no hope for her, but two bottles Dr. King's New Discovery completely cured her and she says it saved her life. Mr. Thos. Eggers, 139 Florida St., San Francisco, suffered from a dreadful cold, approaching Consumption, tried without result everything else then bought one bottle of Dr. King's New Discovery and in two weeks was cured. He is naturally thankful. It is such results, of which these are samples, that prove the wonderful efficacy of this medicine in Coughs and Colds. Free trial bottles at Huber's Drug Store. Regular size 50c. and $1.00. 5

IF you wish to buy an organ or piano call at my music room, where you have a large lot to select from.
f18.tf G. E. Spangler, Gettysburg.

PLOWS.—Bissell Chilled 2 and 3 horse Plows for $8.00 at Wm. & L. Mayer's Hardware Store, Gettysburg, Pa. a3.tf

Record Your Deeds.

By examination of the late Act of the Legislature, approved May, 19th, A. D., 1893, it will be seen that all Deeds and Conveyances made and executed after the passage of this Act, *SHALL* be recorded in the office for the Recording of Deeds, etc., within ninety days, or else be adjudged fraudulent and void as to any subsequent purchaser.

All persons holding unrecorded Deeds will see the importance of having them recorded without delay.

J. LOUIS SOWERS
f27.tf Recorder.

WM. & L. MAYER have erected a magazine near town and are prepared to furnish dynamite and powder at lowest prices. d18.tf

There is no dividing line.

Battle Ax PLUG

DON'T FORGET for 5 cents you get almost as much "Battle Ax" as you do of other brands for 10 cents.
DON'T FORGET that "Battle Ax" is made of the best leaf grown, and the quality cannot be improved.
DON'T FORGET, no matter how much you are charged for a small piece of other brands, the chew is no better than "Battle Ax."
DON'T FORGET, "Economy is wealth," and you want all you can get for your money. Why pay 10 cents for other brands when you can get "Battle Ax" for 5 cents?

G. E. Spangler,
Successor to J. W. Eicholtz & Co.,
—: DEALER IN :—

Steinway, Bradbury, Kimball, Schubert and other Pianos, Carpenter and Kimball Organs, and all Kinds of Musical Instruments.
MUSIC, STRINGS, &c. Send for catalogues of Pianos, Organs and Music. Crawford Building, 21 Balto. St.,
GETTYSBURG, PA.
Feb. 25, 1896. tf

J. SAMUEL DOTTERER,
....DEALER IN....
BOOTS and SHOES,
Gent's. Furnishings.
BALTO. ST., NEAR HIGH,
Gettysburg, Pa.
Apr. 7, 1896. tf

NATIONAL MILITARY PARK, Gettysburg, Penna. SEC. 7. That if any person shall destroy, mutilate, deface, injure or remove, except by permission of the Secretary of War, any column, statue, memorial structure, or work of art that shall be erected or placed upon the grounds of the park by lawful authority, or shall destroy or remove any fence, railing, inclosure, or other work for the protection or ornament of said park or any portion thereof, or shall destroy, cut, hack, bark, break down, or otherwise injure any tree, bush, or shrubbery that may be growing upon said park, or shall cut down or fell or remove any timber, battle relic, tree or trees, growing or being upon said park, or hunt within the limits of the park, or shall remove or destroy any breastworks, earthworks, walls, or other defenses or shelter or any part thereof constructed by the armies formerly engaged in the battles on the land or approaches to the park, or shall violate any regulation made and published by the Secretary of War for the government of visitors within the limits of said park, any person so offending and found guilty thereof, before any justice of the peace of the county in which the offense may be committed, shall, for each and every such offense, forfeit and pay a fine, in the discretion of the justice, according to the aggravation of the offense, of not less than five nor more than five hundred dollars, one-half for the use of the park and the other half to the informer, to be enforced and recovered before such justice in like manner as debts of like nature are now by law recoverable in the county where the offense may be committed. Act approved Feb. 11, 1895. JOHN P. NICHOLSON, Chairman. May 1, 1895. 1y

REMOVED!
A. J. SMITH
HAS REMOVED HIS
Stove and Tinware Store
to the new building adjoining the old stand, and displays the largest and best assortment ever seen in Gettysburg.
ROOFING & SPOUT'G A SPECIALTY.
—ALSO—
FURNACES & RANGES
Call and learn prices.
April 26, 1892. tf

FRAZER AXLE GREASE
BEST IN THE WORLD.
Its wearing qualities are unsurpassed, actually outlasting two boxes of any other brand. Not affected by heat. ☞GET THE GENUINE.
FOR SALE BY DEALERS GENERALLY.
Mar. 10, 1896. 1y

Hay Wanted.
100 Tons of Timothy Hay, for which the Highest Price will be paid, are wanted by
LIGHTNER & CO.,
Sept. 8, 1894. tf GETTYSBURG, PA.

WRIGHT'S INDIAN VEGETABLE PILLS
For all Bilious and Nervous Diseases. They purify the Blood and give Healthy action to the entire system.
Cure DYSPEPSIA, HEADACHE, CONSTIPATION and PIMPLES.
July 2, 1895. 1y

CENTRAL HOTEL LIVERY.
Fine Horses and Best of Carriages
constantly on hand. Experienced and Competent Guides and ample facilities for Conveying large crowds over the
BATTLEFIELD.
Apr. 2, 1895. tf J. C. HOKE, Prop'r.

Highland Woolen Factory.
COMMENCING April 1, 1891, the undersigned will run this well-known establishment, for many years conducted by Mr. John Hammers. Having to cramp led there for twelve years, he is thoroughly acquainted with the business and will make all kinds of
Woolen Cloth, Flannels, Blankets, Yarn, Coverlets, Carpet and Batting.
Mr. Hanson J. Diehl will drive the wagon and collect work.
No effort will be spared to please all customers.
H. V. KEPNER.
Dec. 13, 1892. tf

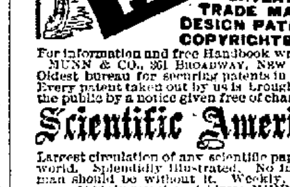

Scientific American Agency for
PATENTS
CAVEATS, TRADE MARKS, DESIGN PATENTS, COPYRIGHTS, etc.
For information and free Handbook write to MUNN & CO., 361 BROADWAY, NEW YORK.
Oldest bureau for securing patents in America. Every patent taken out by us is brought before the public by a notice given free of charge in the
Scientific American
Largest circulation of any scientific paper in the world. Splendidly illustrated. No intelligent man should be without it. Weekly, $3.00 a year; $1.50 six months. Address, MUNN & CO., PUBLISHERS, 361 Broadway, New York City.
Mar. 3, 1896. tf

BUSHMAN BROS.
Practical House Painters.
All work will receive careful attention, at reasonable prices.
Aug. 6, 1895. tf

PATENTS
Caveats, and Trade Marks obtained, and all Patent business conducted for Moderate Fees.
Our Office is Opposite U. S. Patent Office, and we can secure patent in less time than those remote from Washington.
Send model, drawing or photo., with description. We advise, if patentable or not, free of charge. Our fee not due till patent is secured.
A Pamphlet, "How to Obtain Patents" with names of actual clients in your State, county, or town, sent free. Address,
C. A. SNOW & CO.
Opposite Patent Office, Washington, D. C.

Western Maryland R. R.

TAKING EFFECT SEPTEMBER 29, 1895.

BALTIMORE & HARRISBURG DIVISION.

EASTWARD.

Leave	a. m.			a. m.
Cherry Run	6 10			11 25
				p. m.
Hagerstown	7 02			2 00
Edgemont	7 36			2 35
Shippensburg	6 00			1 00
Chambersburg	6 31			1 39
Waynesboro	7 06	Mix.		2 13
Pen-Mar	7 44	a. m.		2 45
Highfield	7 50	11 40		2 53
Monterey	7 54	11 48		2 58
		p. m.		
Jack's Mountain	8 04	12 07		3 09
Maria Furnace	8 12	12 20		3 18
Fairfield	8 16	12 30		3 22
Virginia Mills	8 18	12 31		3 24
Orrtanna	8 21	12 49		3 32
McKnightstown	8 29	12 59		3 37
Seven Stars	8 32	1 06	p. m.	3 40
Gettysburg	8 43	2 25	4 35	3 52
Granite	8 53	2 47	4 45	4 02
Gulden's	8 55	2 52	4 47	4 05
Brush Run	9 00	3 03	4 52	4 10
New Oxford	9 06	3 30	4 58	4 16
Berlin Junction	9 10	3 39	5 01	4 20
Hendrix	9 14	3 49	5 05	4 24
Hanover	9 23	4 05	5 15	4 33
Smiths	9 30		5 23	4 40
Porters	9 38		5 27	4 45
Arrive				
York	10 10		5 57	5 57
Emory Grove	10 46			6 00
Baltimore	11 29			6 57
	p. m.			
Washington	1 25			8 25
Philadelphia	2 20			9 45
New York	4 53			12 33

WESTWARD.

Leave	a. m.	a. m.	a. m.	
New York	12 15	4 15	10 00	
			p. m.	
Philadelphia	3 50	7 20	12 35	
Washington		9 00	2 01	
Baltimore	7 22	10 17	3 32	
Emory Grove	8 22	11 15	4 15	
York	9 02	11 56	4 14	
		p. m.		
Porters	9 32	12 26	5 27	Mix.
Smiths	9 39	12 33	5 32	a. m.
Hanover	9 48	12 42	5 39	5 50
Hendrix	9 55	12 51	5 48	6 02
Berlin Junction	9 59	12 55	5 52	6 30
New Oxford	10 03	12 59	5 56	6 38
Brush Run	10 08	1 05	6 01	6 46
Gulden's	10 13	1 10	6 06	6 54
Granite	10 16	1 12	6 08	6 58
Gettysburg	10 28	1 22	6 20	8 00
Seven Stars	10 37		6 29	8 32
McKnightstown	10 40		6 32	8 39
Orrtanna	10 45		6 37	8 47
Virginia Mills	10 52		6 44	9 01
Fairfield	10 56		6 48	9 10
Maria Furnace	10 59		6 51	9 15
Jack's Mountain	11 08		7 00	9 30
Monterey	11 19		7 12	9 50
Highfield	11 25		7 19	10 00
Pen-Mar	11 32		7 23	
Edgemont	11 45		7 34	
Arrive	p. m.			
Waynesboro	12 02		7 51	
Chambersburg	12 30		8 30	
Shippensburg	1 06		8 58	
Hagerstown	12 15		8 00	
Cherry Run	1 20		9 00	

BERLIN BRANCH.—Leave Berlin Junction at 9.50 a. m., and 5.52 p. m., arriving at Abbottstown at 10.14 a. m. and 6.07 p. m., East Berlin 10.29 a. m. and 6.22 p. m. Leave East Berlin at 6.00 and 11.25 a. m., arriving at Abbottstown 6.15 and 11.40 a. m. and Berlin Junction 6.28 and 11.53 a. m.

FREDERICK DIV., P. R. R.—Trains leave Hanover for Frederick and intermediate points at 8.48 a. m., and 4.33 p. m. For Littlestown at 8.20 p. m.

☞Tickets to all points West at Baltimore prices.
W. H. H. WISOTZKEY,
Ticket Agent.

LADIES' OXFORDS from 50c. to $2.75, all styles at ECKERT'S. m5.tf

Gettysburg Com[piler]
PUBLISHED ON TUES[DAY]
STAHLE & BRO., Editors and [Proprietors]
SUCCESSORS TO H. J. STAH[LE]

Terms—Two DOLLARS a year, strictly in Cash and in advance, AND FIFTY CENTS will be accep[ted] scription discontinued unless of the publishers, until all a[rrearages are] paid.

ADVERTISEMENTS inserted at the [usual rates]. Large reduction to those who [advertise by] the year.

JOB PRINTING of every descripti[on] smallest label or card to the l[argest] bill or poster—done with dis[patch and in] workmanlike manner, and at living rates.

OFFICE on Baltimore street, a few [doors from] the Court-house, on the opposite [side].

PROFESSIONAL C[ARDS]

Dr. J. W. Tudor,
DENTIST, GETTYSBURG
OFFICE in Eckert Building. Odontunder always on hand extraction. April

Dr. J. L. Hill & So[n]
J. L. HILL, M. D. JAS. M.
DENTISTS, GETTYSBURG
OFFICE on Chambersburg stre[et] of Lutheran church. [Nit]rous Oxide Gas administ[ered]
April 13, 1886. tf

Dr. Geo. M. Dill,
PHYSICIAN AND SURG[EON]
A GRADUATE of the Univers[ity of Penn]sylvania, has located in Aren[dtsville] and by close attention to his prof[ession] hopes to merit the confidence [and patronage] of his patrons. Office in rooms [formerly oc]cupied by Dr. Lecrone. Oct.

Dr. Geo. P. Weave[r],
PHYSICIAN AND SURGEON, ARENDTSV[ILLE]
Successor to Dr. O. W. Thomas. [At the] late residence, where he will give [strict at]tention to business. Special atte[ntion] to diseases of the ear, nose and th[roat].
Jan. 1, 1895. tf

Dr. Jas. G. Stover,
HAS located, for the practice of [his profes]sion, in Hendersville, Pa. [Prompt atten]tion to business. Office on [...] 3 doors east of the Lutheran ch[urch].
June 11, 1892. tf

Dr. J. W. C. O'Nea[l],
OFFICE ON BALTIMORE ST[REET], High, Gettysburg, Pa. Sept.

Dr. Henry Stewart
PHYSICIAN AND SURGEON, [GE]TTYS[BURG].
Office and residence on [...]. Special attention paid to diseases [of the] Ear, Nose and Throat. Sept.

Dr. C. E. Eckenrode
DENTIST[,] [GETTYS]BURG,
on High st. [...]

Oct. 14, '81. tf

Chas. B. Stouffer, D. D[.S.]
DENTIST, GETTYSBURG.
OFFICE second-floor of [...]
May 3, 1892. tf

Dr. F. C. Wolf,
HAVING located at EAST BERL[IN], [Adams] county, hopes that by strict a[ttention to] his professional duties he may mer[it] public patronage. April 1

S. S. Neely,
ATTORNEY AT LAW, GETTYS[BURG].
Office on York street [...] door [...] burg National Bank. June

Edward A. Weaver
ATTORNEY AT LAW,
Office over Amos Eck[ert's] northeast corner of the Square, G[ettysburg], Pa. Will carefully and promptly [attend to] all business entrust d to him. Fe[b].

Geo. M. Walter,
ATTORNEY AT LAW, JUSTICE OF TH[E PEACE].
Office with J. A. Kitzmiller, Esq. [...] street. Collections and all lega[l business] promptly attended to. Mar. 2

JOHN B. M'PHERSON. DONAL[D P. MCPHERSON].
McPherson & McPhers[on],
ATTORNEYS AT LAW, GETTYSB[URG].
Office second-story Star and Sent[inel building]. Will promptly attend to all [legal busi]ness entrusted to them. Feb

C. W. Stoner,
ATTORNEY AT LAW, GETTYSB[URG].
Office on Baltimore St., on secon[d floor of] Columbian Building. Oct. 2

R. E. Wible,
ATTORNEY AT LAW, GETTYSB[URG].
Office on Baltimore St. on secon[d floor of] Columbian Building. May

Wm. Hersh,
ATTORNEY AT LAW, GETTYSB[URG].
Will carefully and promptly at[tend to all] legal business entrusted to him. [Office on] Baltimore street, opposite the Cour[t-house].
Sept. 29, 1893. tf

G. J. Benner,
ATTORNEY AT LAW.
Office in rooms formerl[y occupied] by Dr. Brenneman's Drug Store.
Dec. 16, 1890. tf

J. A. Kitzmiller,
ATTORNEY AT LAW, has re[moved to] second story of the Spangler [building, Bal]timore street, Gettysburg, [Pa., occu]pied by H. B. Woods, Esq. Will [promptly] attend to collections and all othe[r business] entrusted to him. May

WM. MCCLEAN. WM. ARCH. [MCCLEAN].
Late Prest. Judge.
Wm. & Wm. Arch. McC[lean],
ATTORNEYS AT LAW, GETTYSBU[RG].
Offices—West side of Baltimore st[reet], [one] door from Centre Square. Jan.

J. L. Kendlehart,
ATTORNEY AT LAW
Lately practicing in Philad[elphia], removed to Gettysburg and resume[d practice] in the several Courts of Adams coun[ty]. [Office] on Baltimore street, opposite the C[ourt-house], in the rooms recently occupied [by] S. McC. Swope. All legal business [promptly] and carefully attended to. Jan.

W. C. Sheely,
ATTORNEY AT LAW, GETTYSB[URG].
Office in rooms over G. W. Spang[ler's].
Dec. 16, 1890. tf

J. L. Butt,
ATTORNEY AT LAW, GETTYSB[URG].
Collections and all legal business [promptly] attended to. Office on Baltimore [street], J. A. Kitzmiller, Esq., second floor [of Spang]ler Building. Feb.

Wm. P. Quinby,
ATTORNEY AT LAW, GETTYSBURG, Ad[ams county].
(Formerly with Judge W[...])
Office on Chambersburg street, [...] ler's Drug Store. July

Chas. E. Stahle,
ATTORNEY AT LAW, GETTYSB[URG].
Will promptly attend to all lega[l business] entrusted to his care. Office in [...] Building. Mar. 13

Wm. McSherry, Jr.,
ATTORNEY AT LAW, GETTYSBURG, Ada[ms county].
Will carefully and promptly atten[d to all le]gal business entrusted to him. Offic[e opposite] the Court-house. Dec. 5

John Reed Scott,
ATTORNEY AT LAW, GETTYSB[URG].
[Office on] the first door, second floor, C[olumbian] Building, Balto. st. All legal busin[ess will re]ceive prompt attention. Sept. 27

J. L. Williams,
ATTORNEY AT LAW, GETTYSB[URG].
Collections and all legal business [promptly] attended to. Office on Baltimore s[treet, Centre] square, in Mrs. M. Buehler's building.
May 21, 1892. tf

Have Your Clothin[g]
FIT YO[U].
SPRING AND SUMM[ER]
STYLES.
—SECURE THEM BY GOING [TO]
JOSEPH JACO[BS],
Merchant Tailor,
CHAMBERSBURG STREET,
Gettysbur[g].

FLOUR AND FEED
HAVING purchased the store o[f the late] T. S. WIBLE, the undersigned [will con]tinue the business at the old stand, [West Mid]dle street.
Flour of all Grades, Feed of al[l Kinds]
delivered anywhere in town at the lo[west cash] price. J. A. MEN[CHEY].
Apr. 23, 1895. tf

NEWSPAPERARCHIVE®